Piano

Ballade

Transcrição: Angelino

David Ives

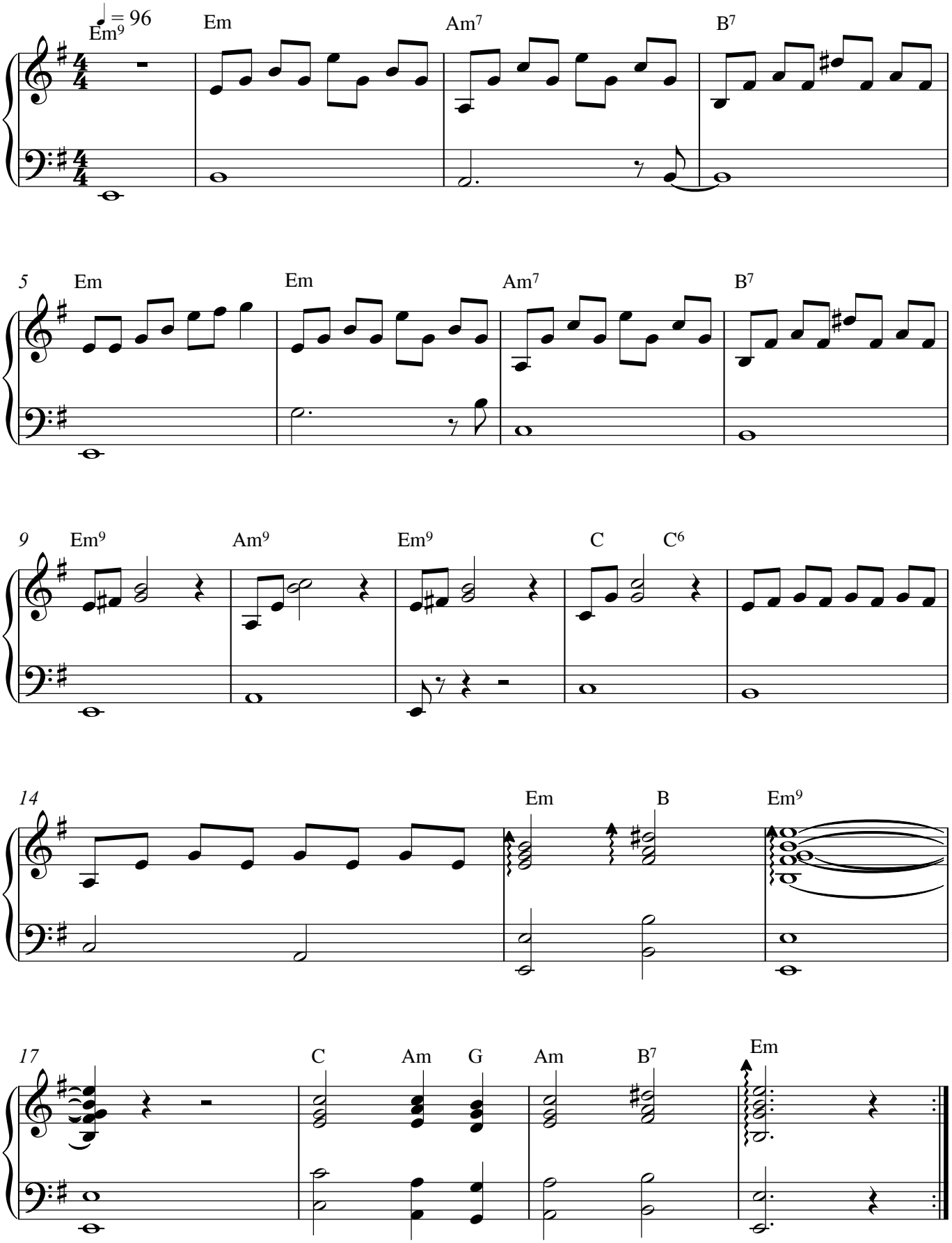

©Angelino - 13/05/2000