Violino I

Ce Moys de May

Clement Janequin

Orq.: Branco Bernardes (2015)

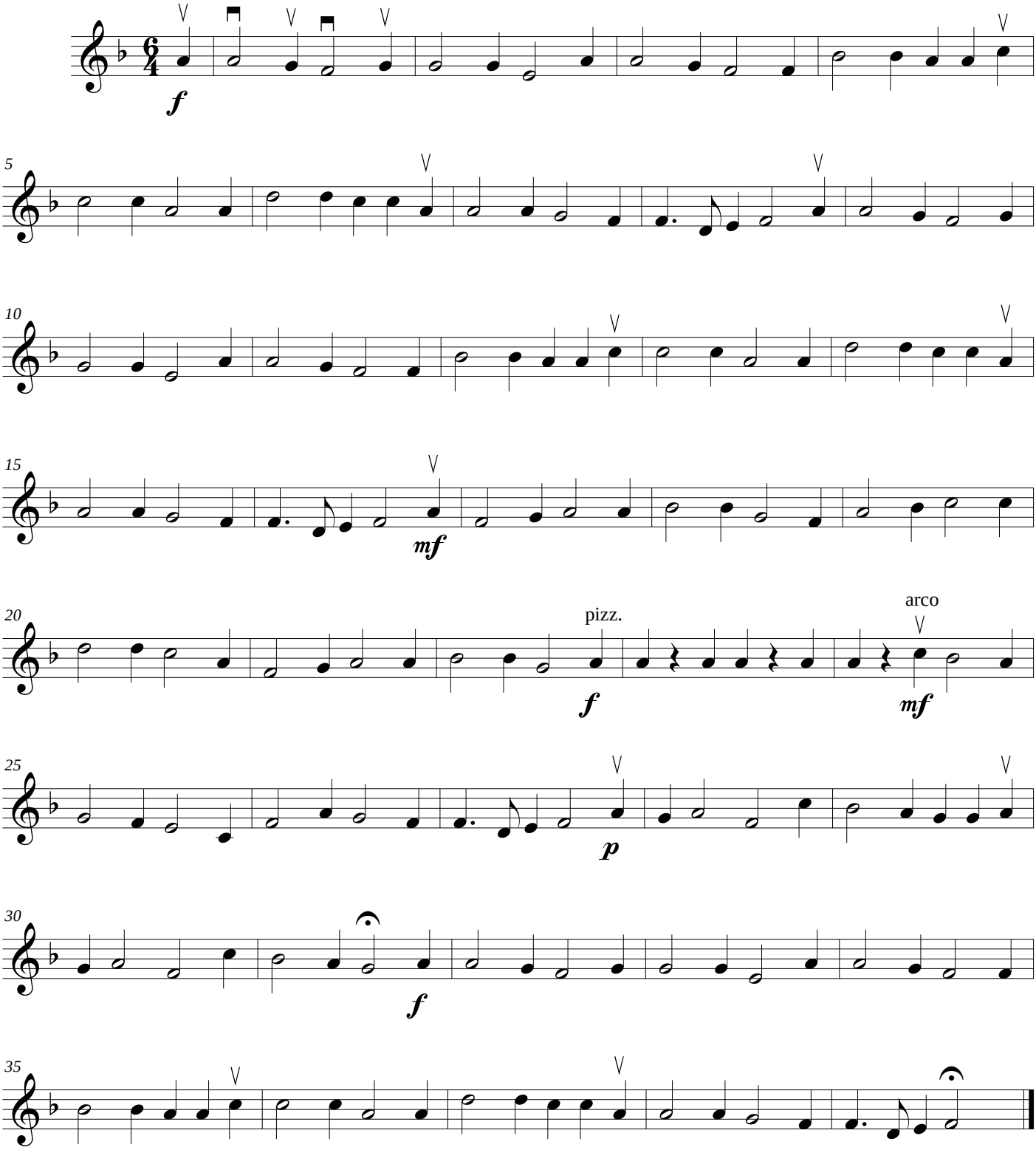

branco.bernardes@gmail.com