

Bandinha na Roça

Clarinete em Sib

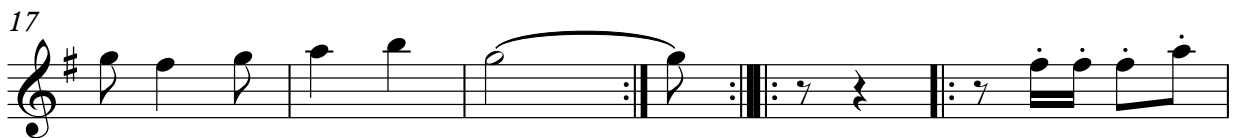
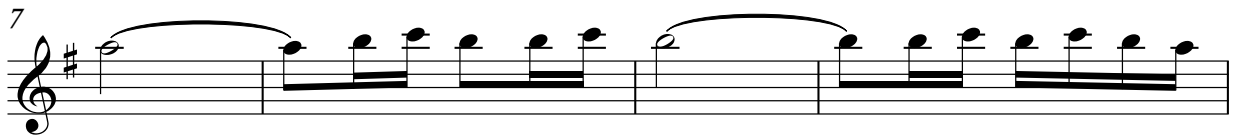

Clarinete em Sib

