Bandinha na Roça

Flauta

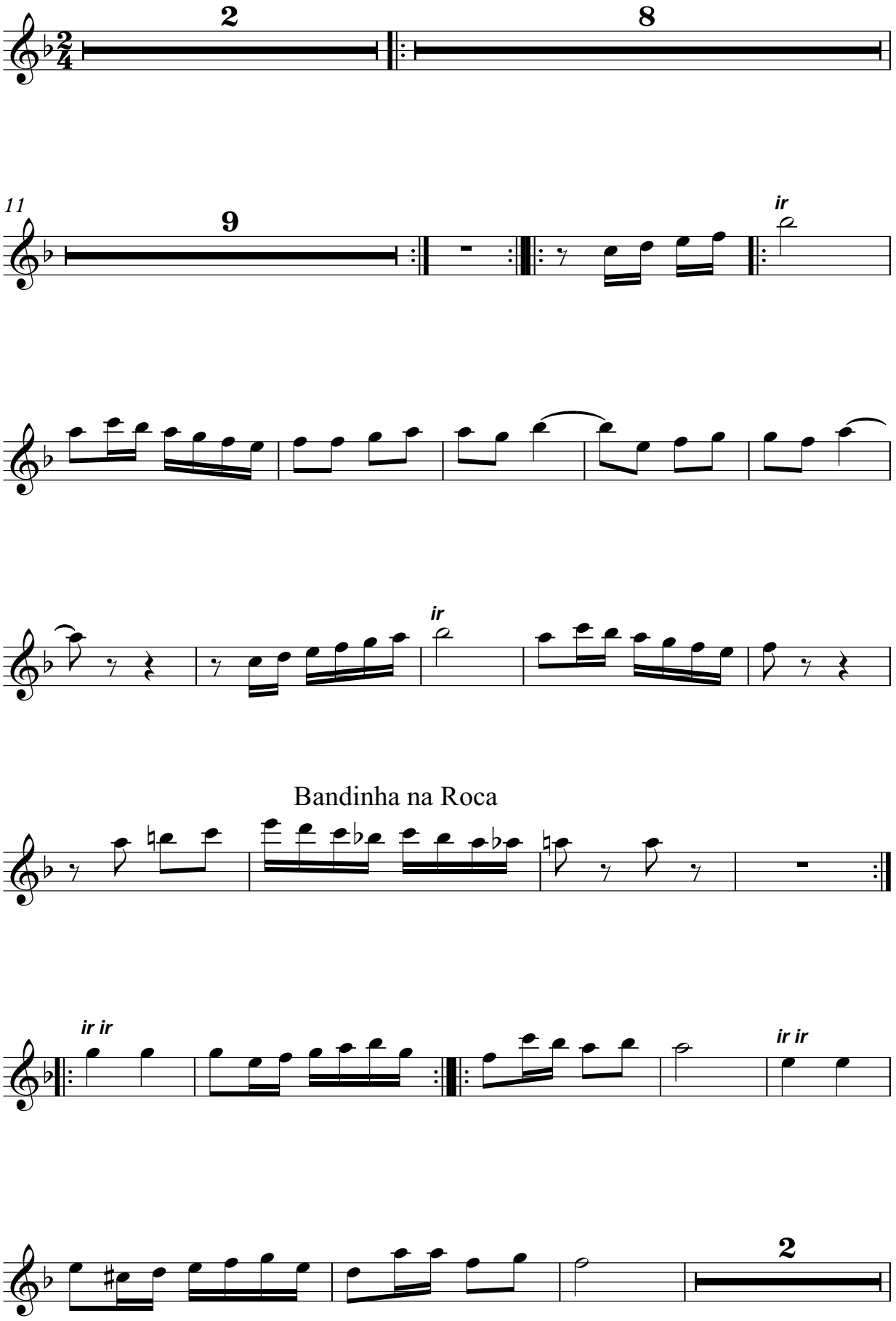
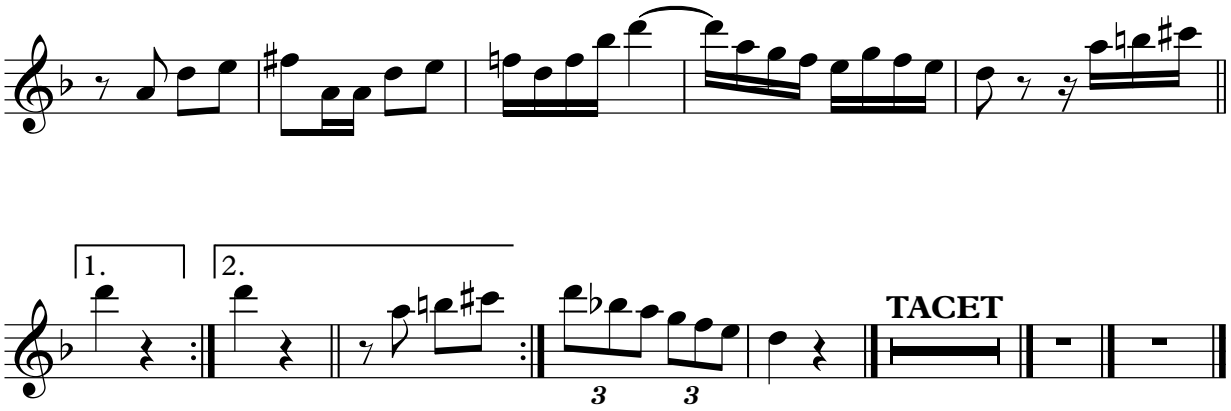
Flauta