Bandinha na Roça

Saxofone alto

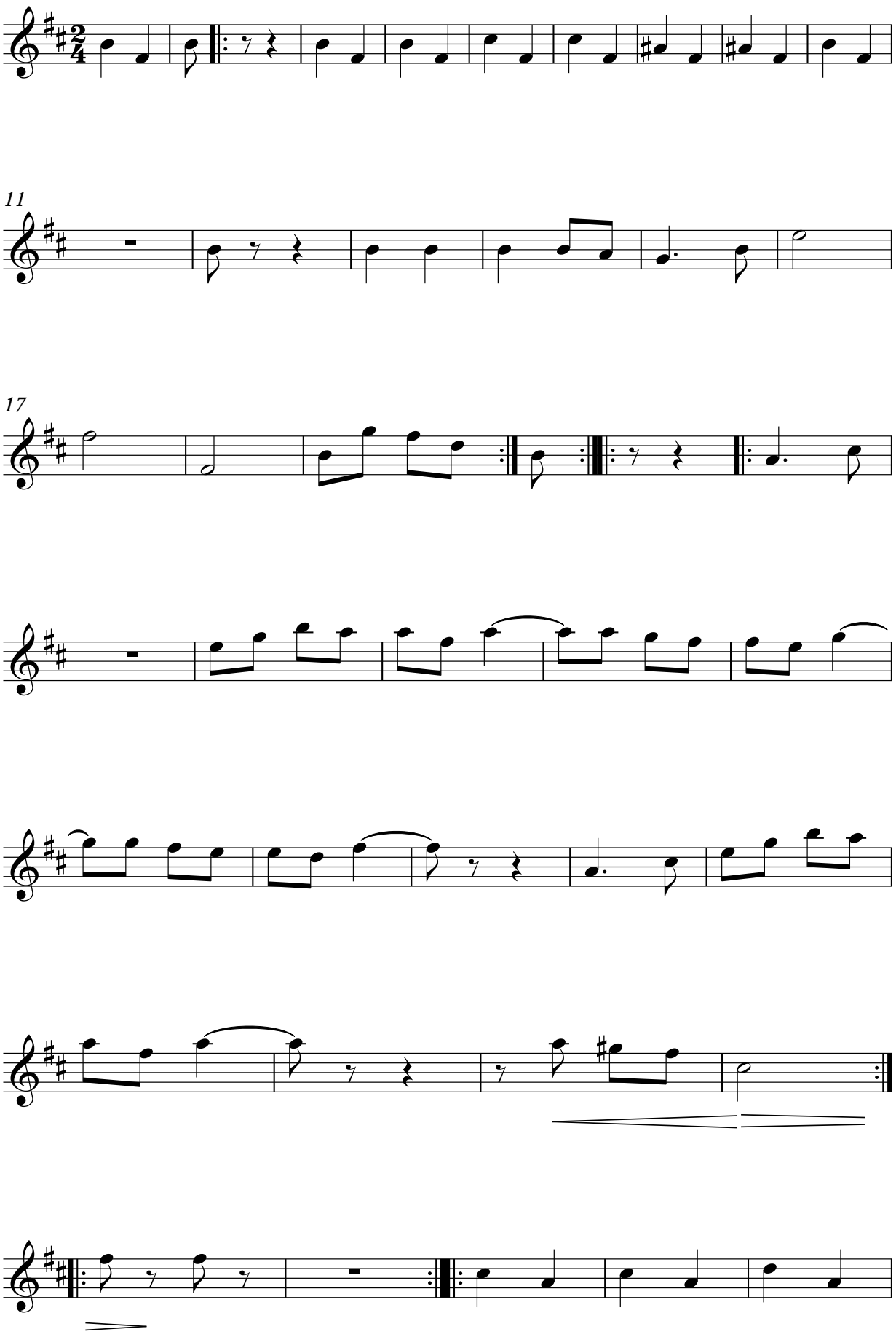

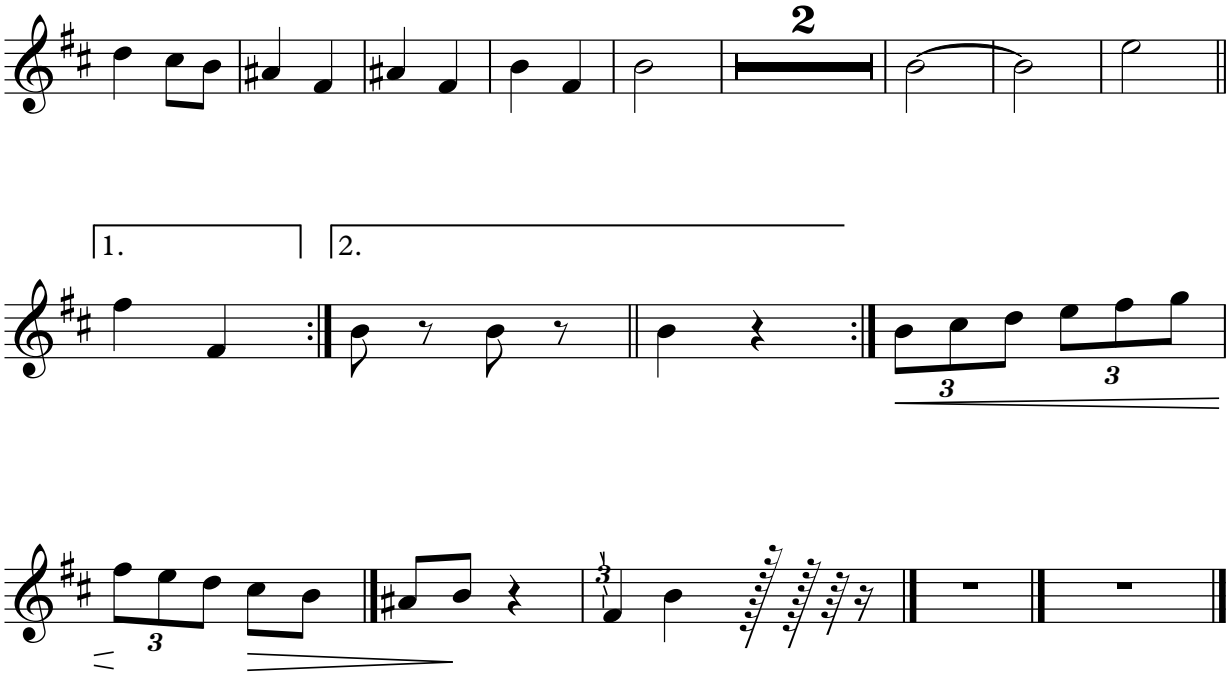
2
1.
2.
3
3

3