Bandinha na Roça

Violino

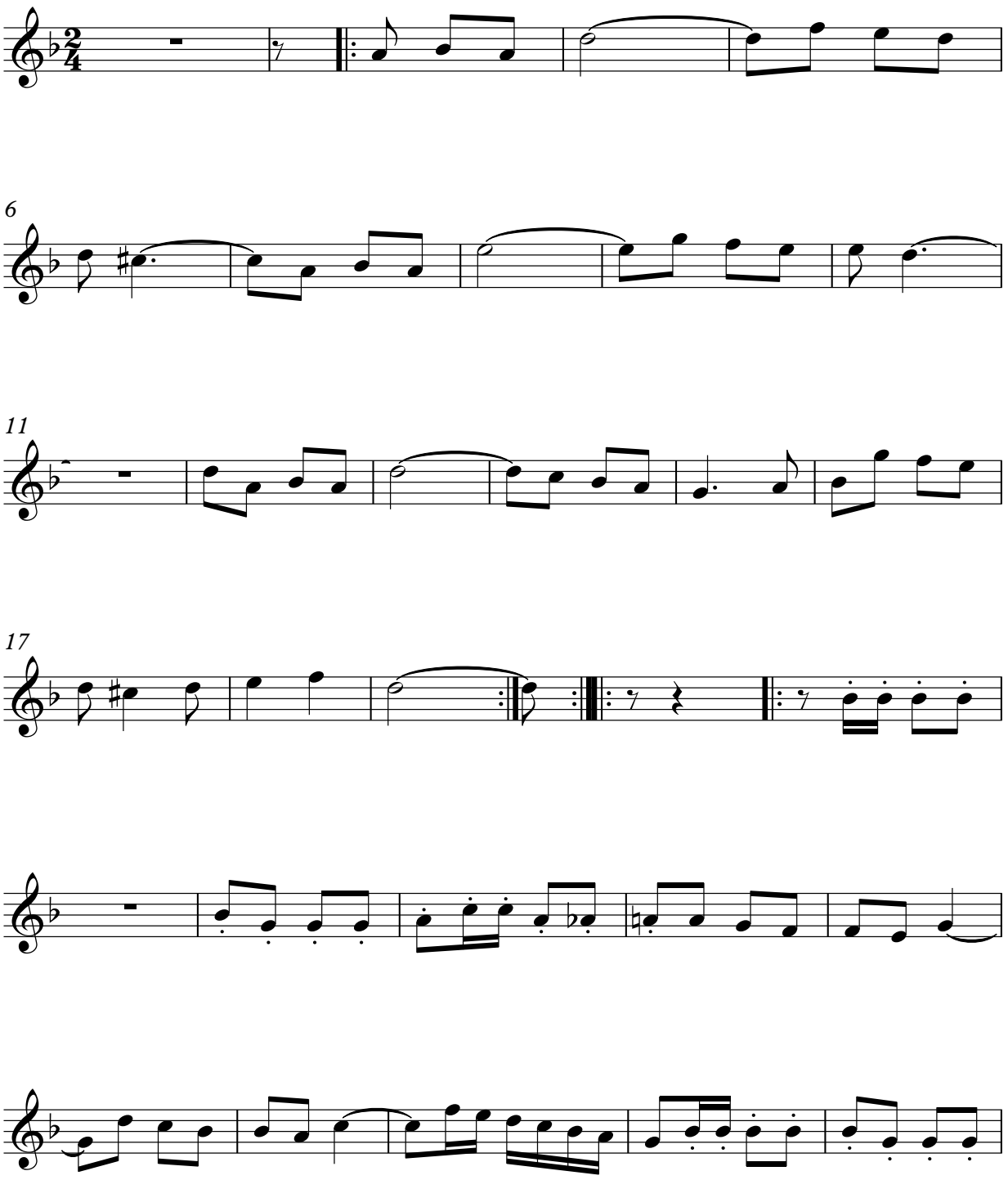

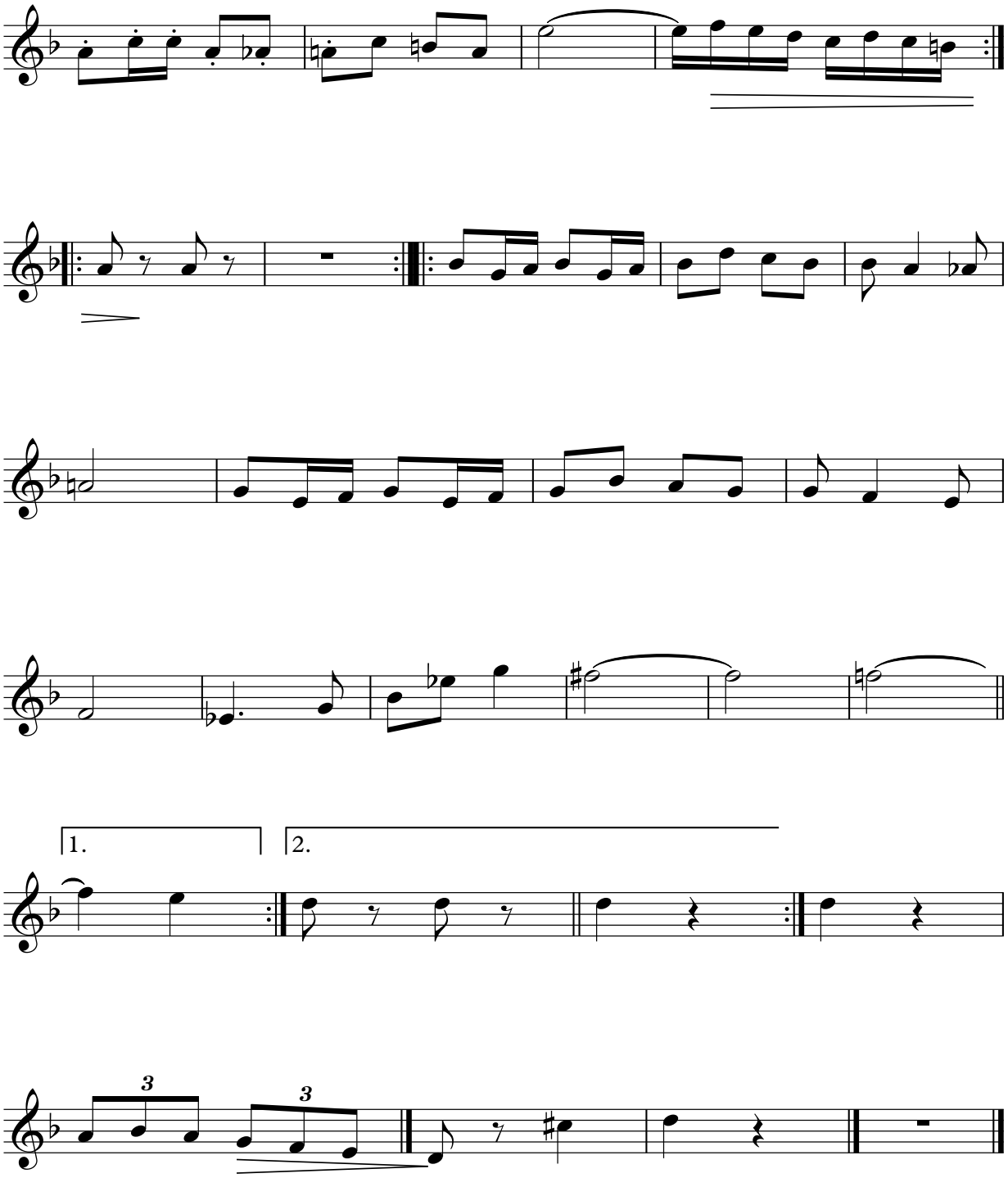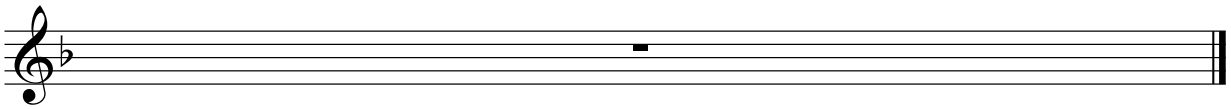
1.
2.
3
3