Tojka

Flauta 2

Arr. Joyce/Angelino
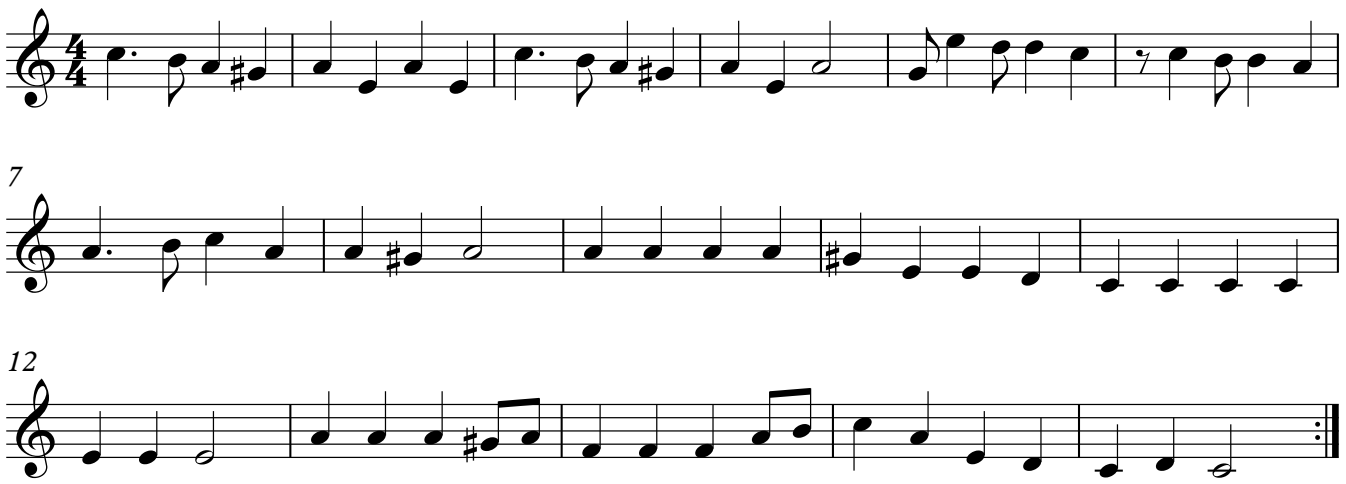
Folclore Russo