Tojka

Flauta doce soprano

Arr. Joyce/Angelino
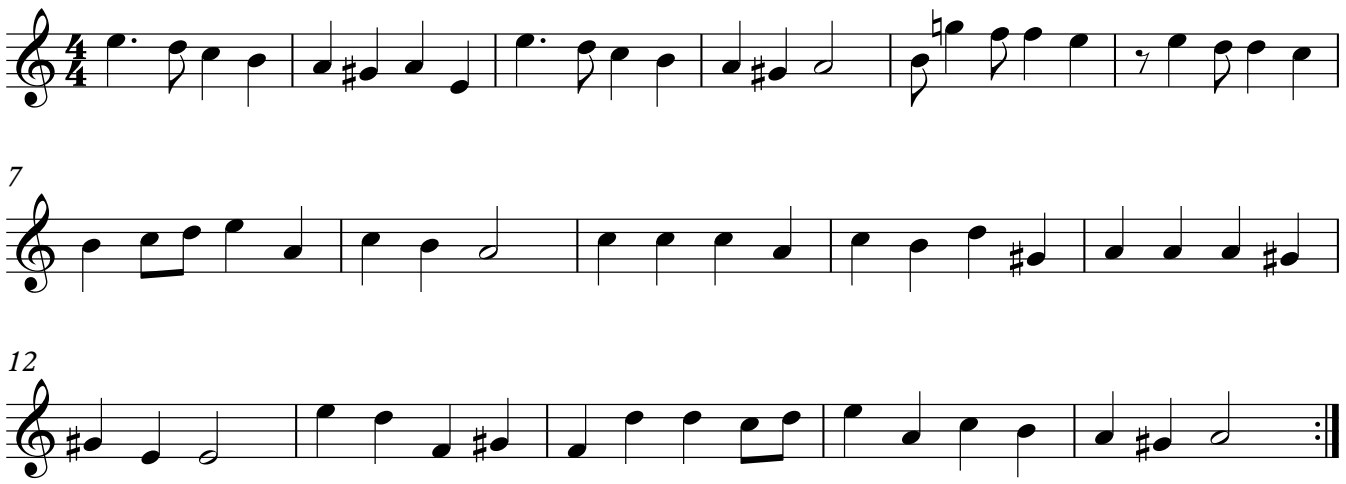
Folclore Russo