Tojka

Flauta doce tenor

Arr. Joyce/Angelino
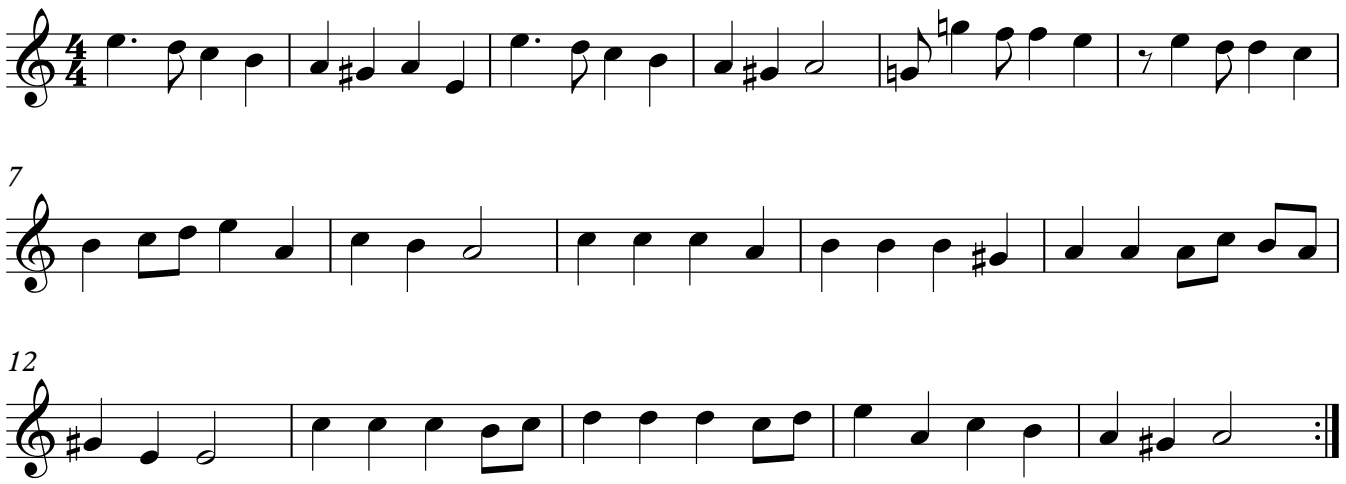
Folclore Russo