Flauta doce alto

# Yesterday

Arr.
Ricardo Marui/ Angelino
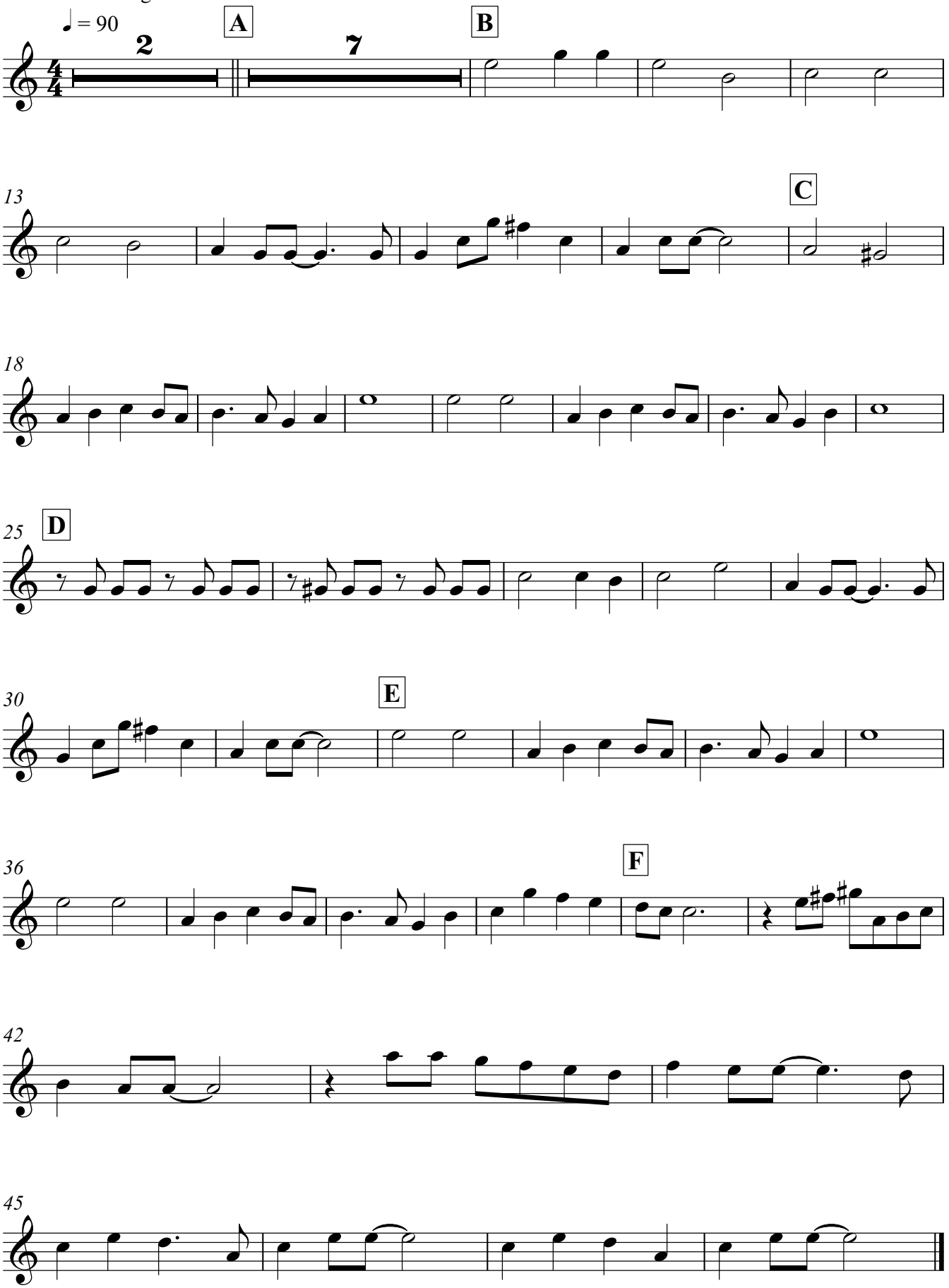
Paul McCartney