Flauta solo
Trompete em Si♭
Tuba em Si♭

# Rei Leão, This Land

Hans Zimmer, arr. Francisco Fortes

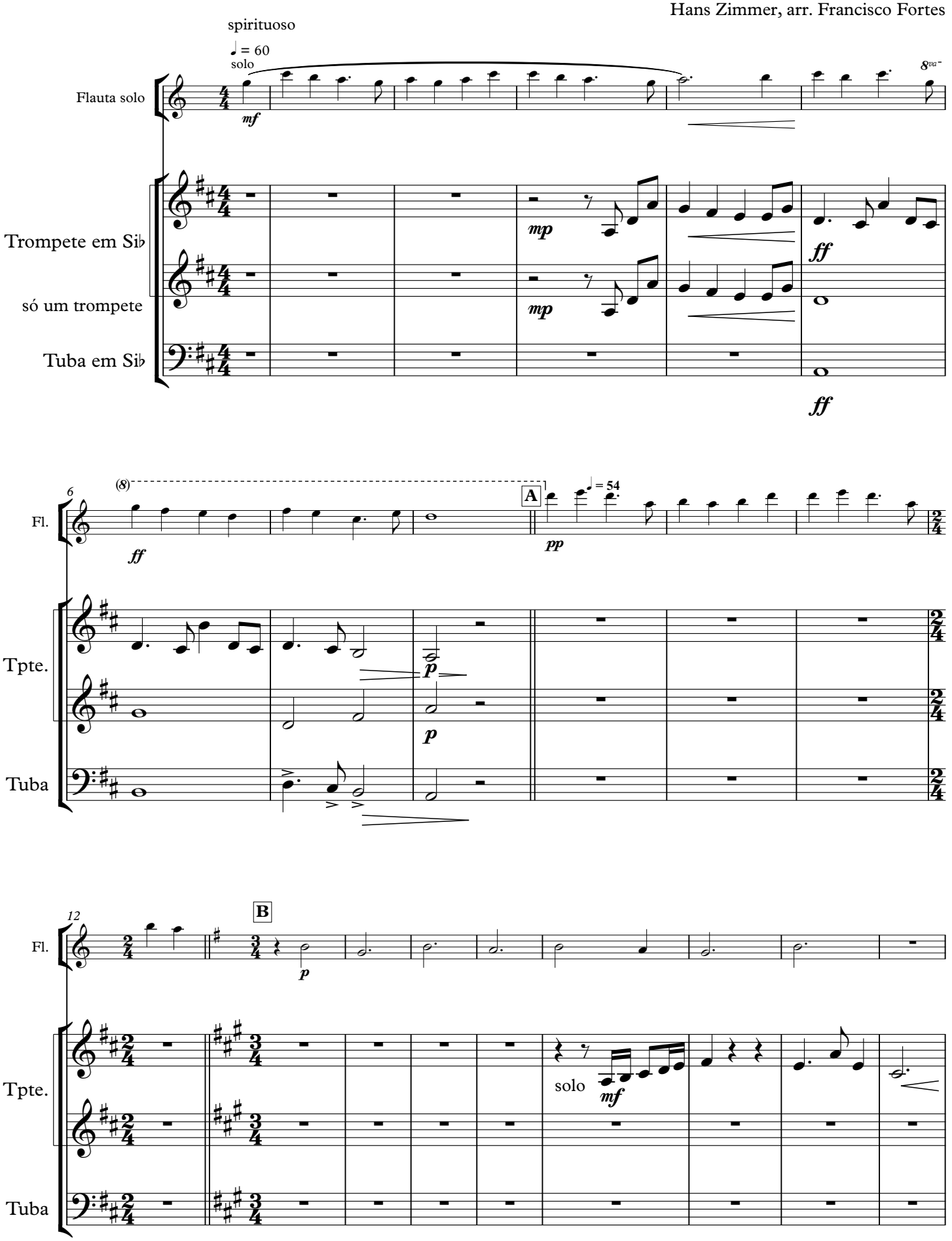

Flauta solo, Trompete em Si♭, Tuba em Si♭

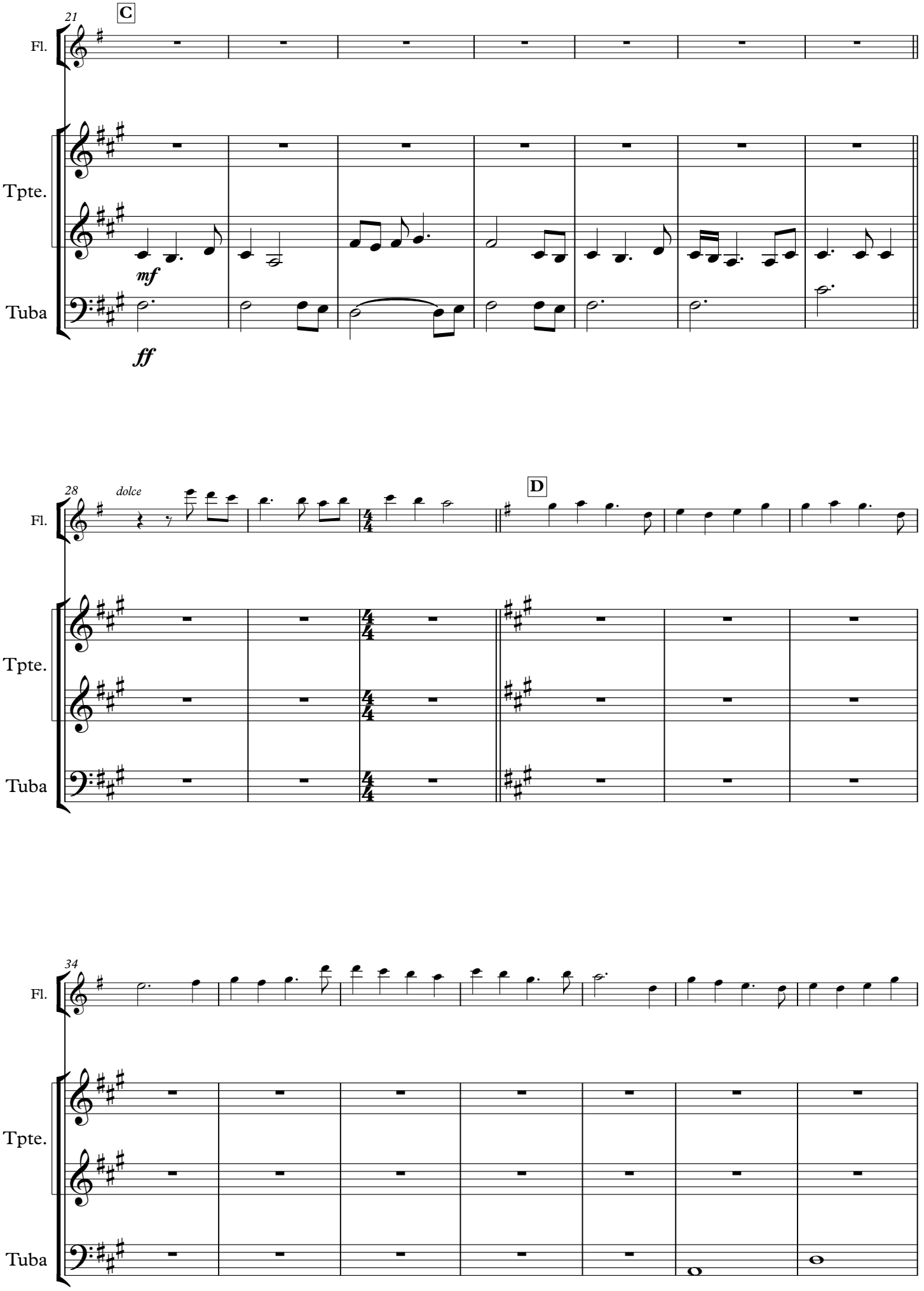

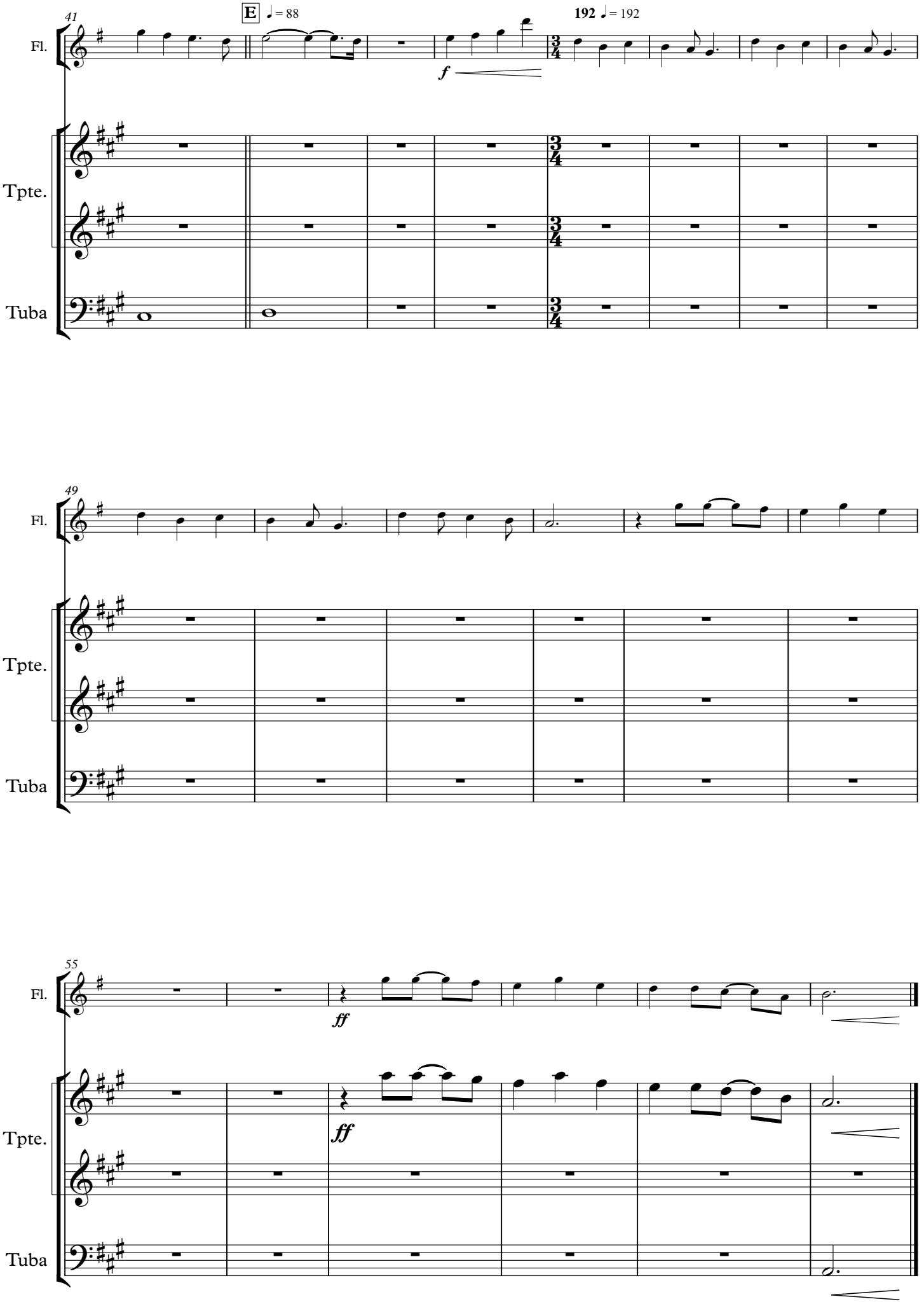
41
E
♩ = 88
192 ♩ = 192
Fl.
f
Tpte.
Tuba
49
Fl.
Tpte.
Tuba
55
Fl.
ff
Tpte.
ff
Tuba