Guitarra/Violão

This Land

(lamentoso, atmosférico) R03
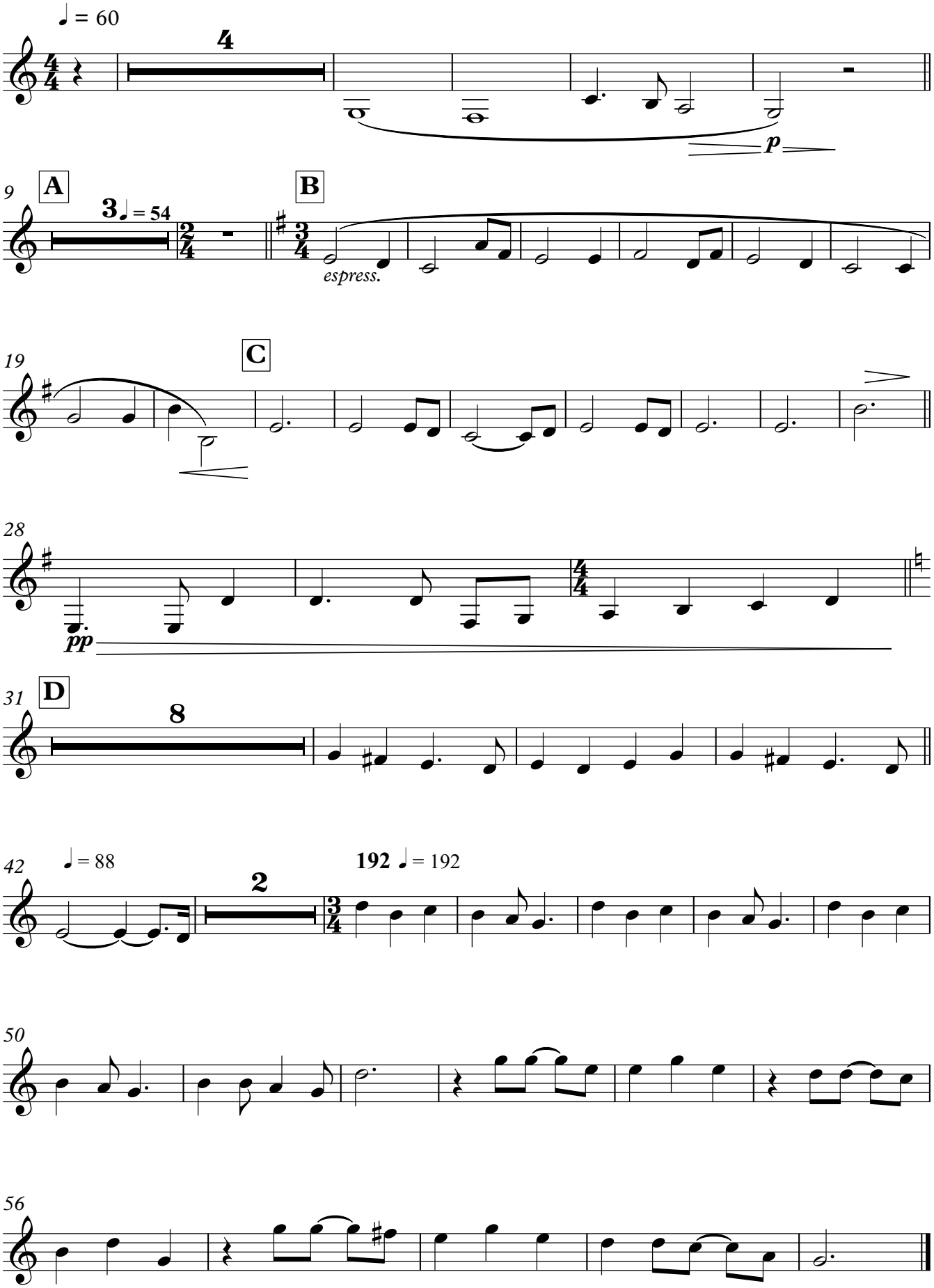
Hans Zimmer arr. Francisco Fortes