Trompete em Si♭

Kinder Sinfonie
II

Arr. Angelino & Joyce

Joseph Haydn
1732-1809

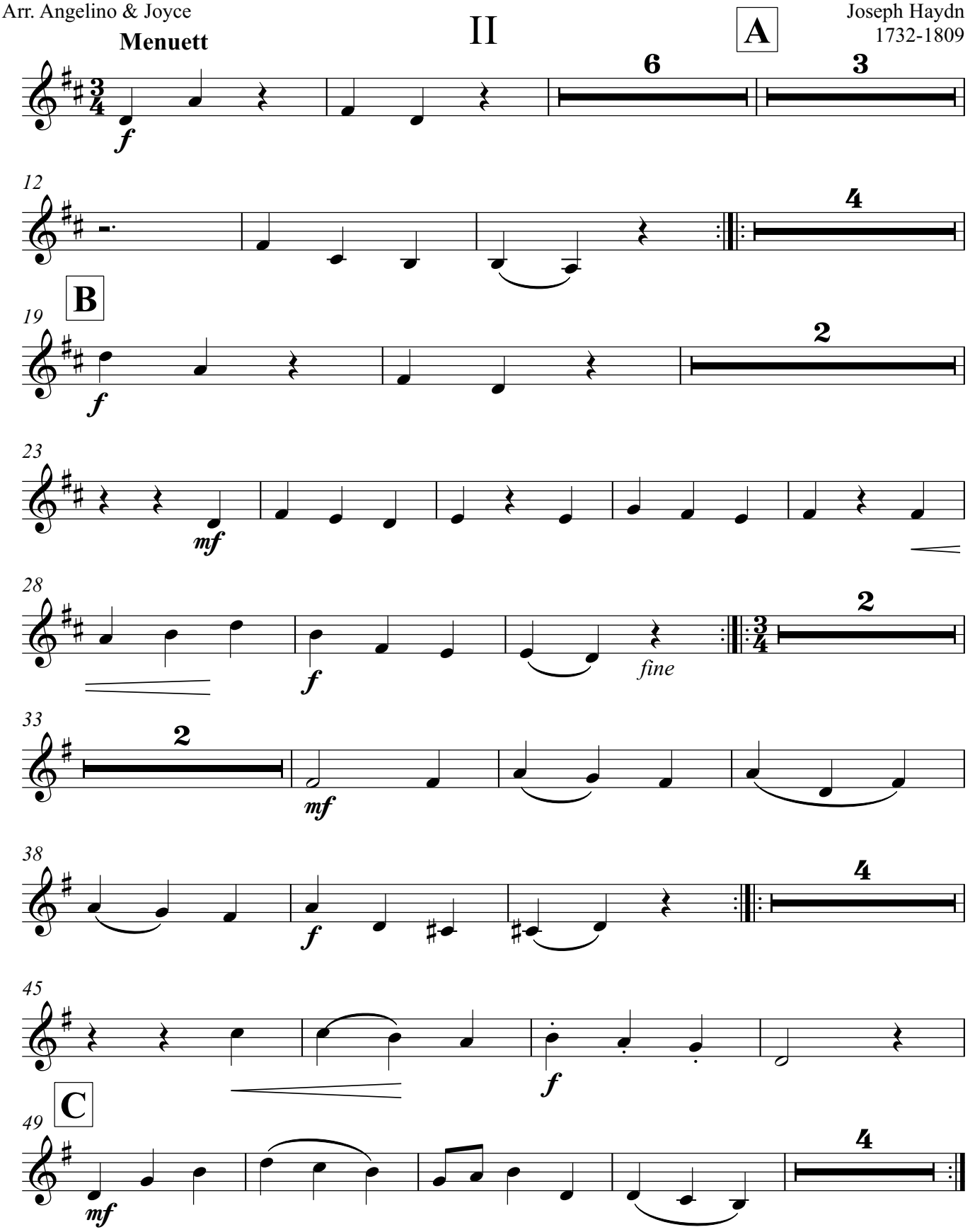

©Regência Orquestral - 2014