Viola

PIRATAS DO CARIBE
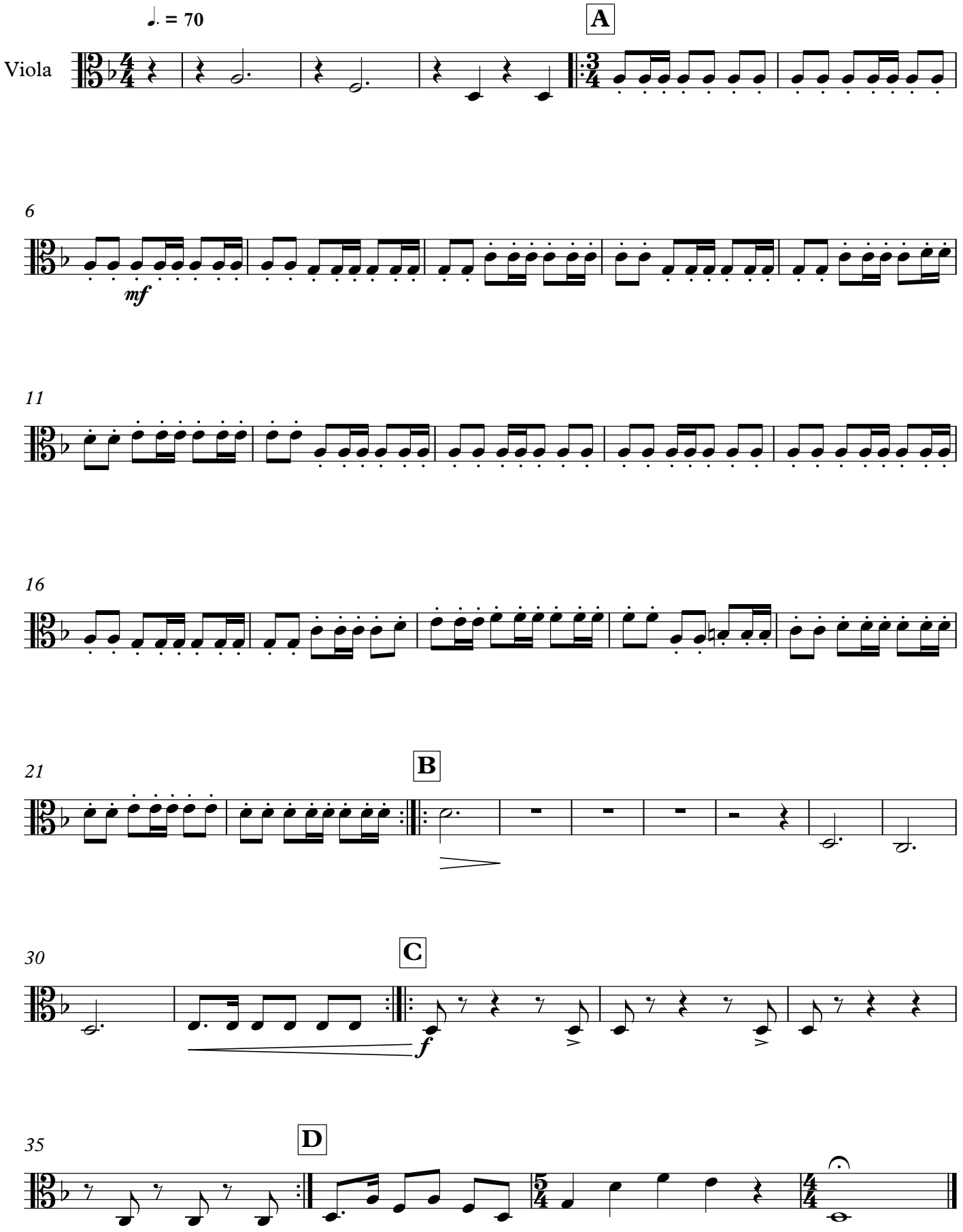
Klaus Badelt
Arr. Lindomar de Carvalho, 21 de maio de 2017