

# Konzert in G

für Violine und Orchester

W. A. Mozart

KV 216, 1775

## I. Allegro

Violoncello e Basso

- Measures 11-13: A melodic phrase starting on G2, with dynamics *f*.
- Measures 14-15: A melodic phrase starting on G2, with dynamics *f*.
- Measures 22-25: A melodic phrase starting on G2, with dynamics *f*.
- Measures 44-48: A melodic phrase starting on G2, with dynamics *p* and *f*.

Violoncello e Basso

59

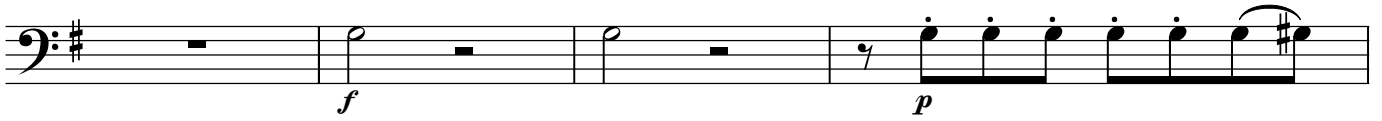

63

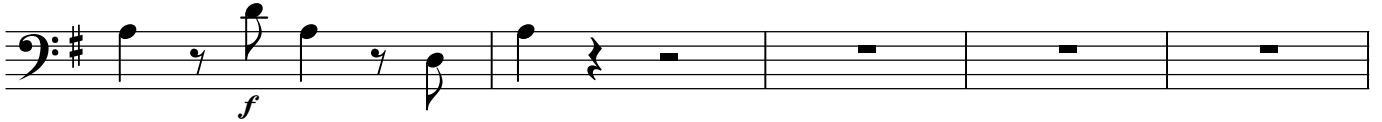

68

72

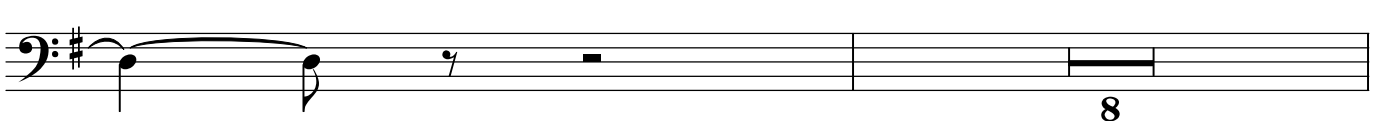

81

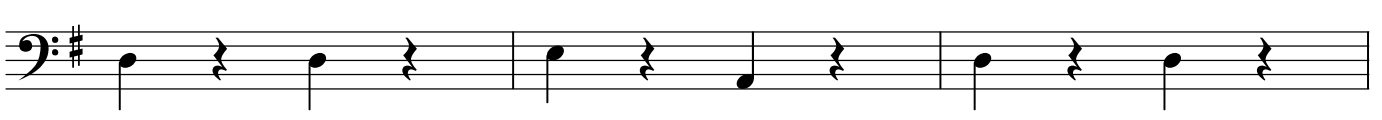

84

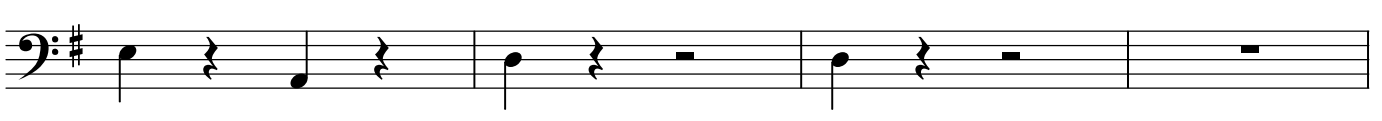

88

92

97

101

106

111

Konzert in G-dur  
für Violine und Orchester KV 216

24

Violoncello e Basso

27 coll' arco *p* crescendo *f* pizzicato *p*

30

33

36

39

42 *crescendo* *f* *f* coll' arco *p*

46 *f* *p* pizzicato *p*

# RONDEAU

Konzert in G-dur für Violine und Orchester

W. A. Mozart  
KV 216, 1775

## 3. Allegro

Violoncello e. Basso

Rondeau KV216 / Mozart

234 *Tutti*  
Vc. e. B. *f*

242

245

251 *Andante*  
*pizzicato*  
*p*

256

261 *Allegretto*  
*coll' arco*  
*p*

270

274

278

283

