Flauta

Let us break the bread together
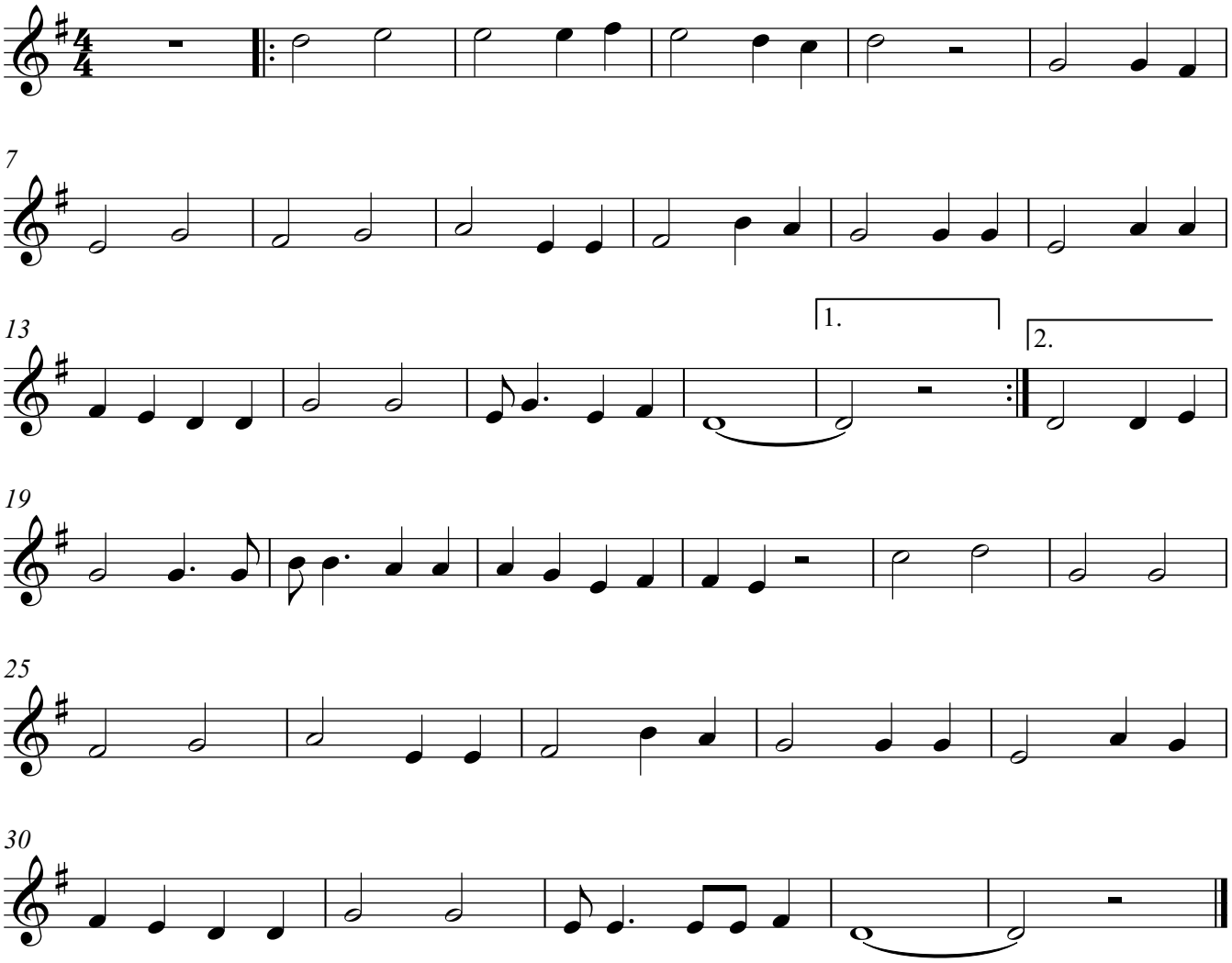
Spiritual