Soprano

Trojka

Arr.: Joyce / Angelino
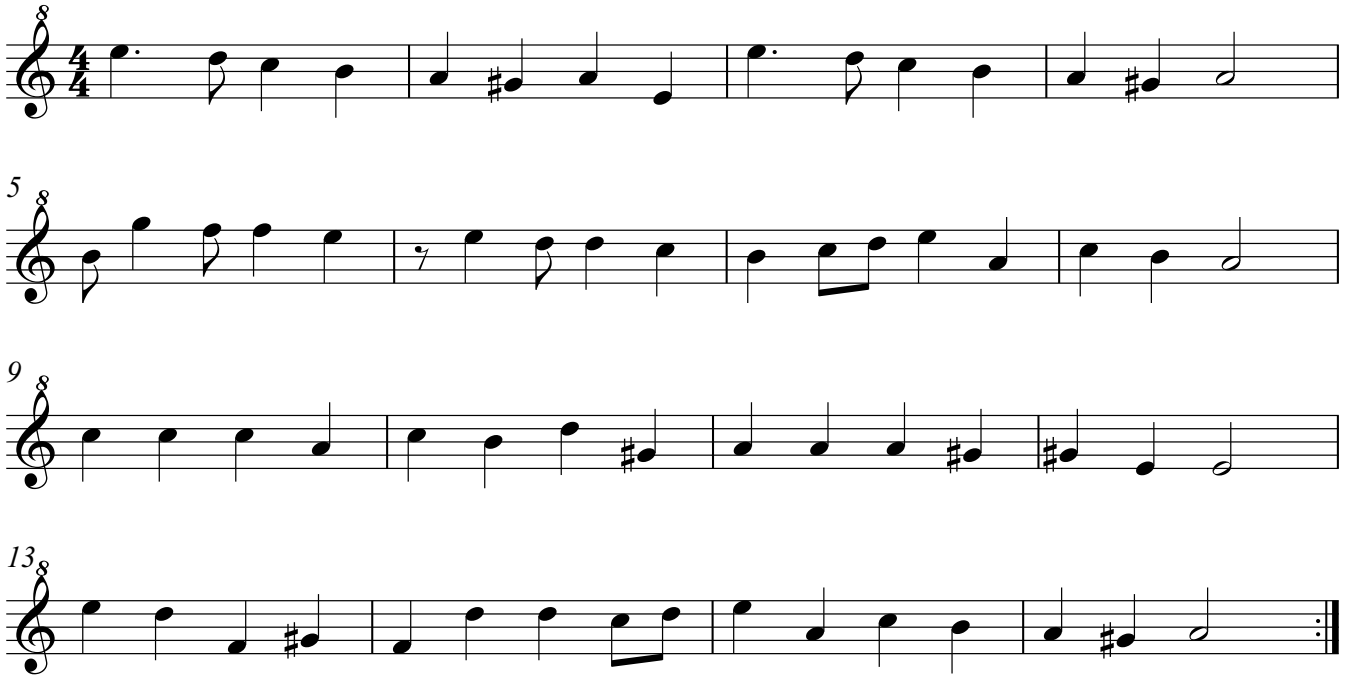
Folclore Russo