Flute 2

A Lenda do Caboclo
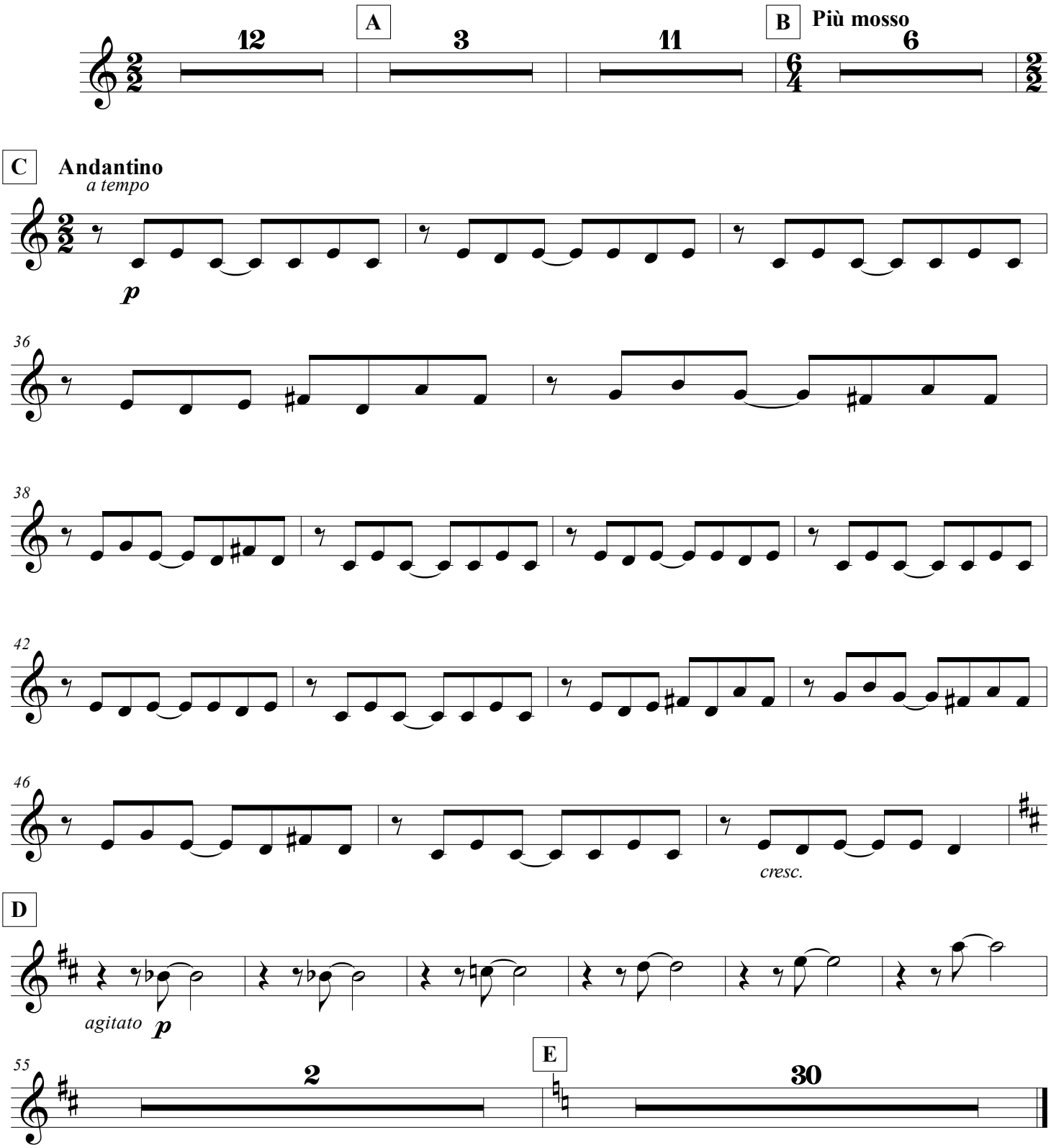
Villa Lobos
Arr. Beatriz S Pereira