

# INTERMEZZO

From the Opera Carmen  
Suite No. 1 Entr'acte to Act III

Georges Bizet  
(1838 – 1875)

*Arranged by Eduardo de Alcântara*

B

INTERMEZZO

Musical score for Intermezzo B, featuring various instruments including Flutes, Clarinets, Saxophones, Trumpets, Trombones, Violins, and Cellos. The score is written in B-flat major and 4/4 time. The first system includes Flute 1 (Fl. 1), Flute 2 (Fl. 2), Flute D. Soprano (F.D. Sop.), Flute D. Contralto (F.D. Contr.), Flute D. Tenor (F.D. Tar.), Clarinet B-flat 1 (B♭ Cl. 1), Clarinet B-flat 2 (B♭ Cl. 2), Saxophone Soprano (Sax. Sop.), and Saxophone Alto (Sax. Alto). The second system includes Trumpet B-flat 1 (B♭ Tpt. 1), Trumpet B-flat 2 (B♭ Tpt. 2), Trombone (Tbn.), Euphonium C (Euf. C), and Tuba. The third system includes Violin (Violino), Viola (Vcllo), and Cello (Cb.). The score includes dynamic markings such as *pp* and *pp<sup>sz.</sup>*, and articulation marks like accents and slurs. The Flute 1 part features a melodic line with trills and grace notes. The Clarinet B-flat 1 part has a rhythmic pattern with triplets. The Violin and Viola parts have a similar rhythmic pattern with accents. The Cello part has a steady bass line with accents.

# INTERMEZZO

## D

**Woodwinds:** Flute 1 and 2, Flute in D (Soprano, Contralto, Tenor), Clarinet in B-flat 1 and 2, Saxophone in Soprano and Alto. The woodwinds play melodic lines with various articulations and dynamics.

**Percussion:** Escudo (Esc.). The percussion part consists of rhythmic patterns.

**Other:** The score includes various performance instructions such as *mf*, *ff*, *dim.*, *f*, *p*, *ppp*, *arco*, *div.*, and *pizz.* (pizzicato).

# INTERMEZZO

This musical score is for an intermezzo, featuring a variety of instruments. The woodwind section includes two flutes (FL 1 and FL 2), three oboes (F.D. Sop., F.D. Contr., and F.D. Tnr.), two clarinets in B-flat (B♭ Cl. 1 and B♭ Cl. 2), two saxophones (Sax. Sop. and Sax. Alto), and a bassoon (B♭ Tpt. 1). The brass section consists of two trumpets in B-flat (B♭ Tpt. 2), a trombone (Tbn.), an euphonium (Euf. C), and a tuba. The string section includes a violin (Violino), an electric cello (Esc.), two violins (Vln. 1 and Vln. 2), a viola (Vla.), a cello (Vc.), and a double bass (Cb.). The score is divided into two systems. The first system covers measures 42 to 44, and the second system covers measures 45 to 47. The key signature is B-flat major (two flats), and the time signature is 4/4. The score includes dynamic markings such as *mf* and *pizz.* (pizzicato). The woodwinds and strings play sustained notes, while the brass and percussion play rhythmic patterns. The electric cello and double bass play a steady bass line.

# INTERMEZZO

From the Opera Carmen  
Suite No. 1 Entr'acte to Act III

Georges Bizet (1838 - 1875)

Arranged by Eduardo de Alcântara

Flauta Transversal I

A

♩ = 67

# INTERMEZZO

From the Opera Carmen  
Suite No. 1 Entr'acte to Act III

Flauta Transversal 2

Georges Bizet (1838 - 1875)

*Arranged by Eduardo de Alcântara*

A  
♩ = 67

12 B 10 C 10 D 6

40

# INTERMEZZO

From the Opera Carmen  
Suite No. 1 Entr'acte to Act III

Flauta Doce Soprano

Georges Bizet (1838 - 1875)

*Arranged by Eduardo de Alcântara*

A  
♩ = 67

12 B 10 C 10 D

35 6

# INTERMEZZO

From the Opera Carmen  
Suite No. 1 Entr'acte to Act III

Flauta Doce Contralto

Georges Bizet (1838 - 1875)

*Arranged by Eduardo de Alcântara*

A  
♩ = 67

12 B 10 C

*p*

26

2

32 D 3

40

# INTERMEZZO

From the Opera Carmen  
Suite No. 1 Entr'acte to Act III

Flauta Doce Tenor

Georges Bizet (1838 - 1875)

*Arranged by Eduardo de Alcântara*

A

$\text{♩} = 67$

12

B

10

C

*p*

3

27

3

3

33

D

9

# INTERMEZZO

From the Opera Carmen  
Suite No. 1 Entr'acte to Act III

Georges Bizet (1838 - 1875)

Arranged by Eduardo de Alcântara

Clarinete em Sib 1

A  
♩ = 67  
12  
B  
*p*  
3

17  
3

22  
C  
*p*  
3

28  
3  
2  
3  
D  
2  
3

36  
2

# INTERMEZZO

From the Opera Carmen  
Suite No. 1 Entr'acte to Act III

Clarinete em Sib 2

Georges Bizet (1838 - 1875)

*Arranged by Eduardo de Alcântara*

A  
♩ = 67

12 B 10 C

*p*

27

33 D 6

# INTERMEZZO

From the Opera Carmen  
Suite No. 1 Entr'acte to Act III

Saxofone Soprano

Georges Bizet (1838 - 1875)  
*Arranged by Eduardo de Alcântara*

A  
♩ = 67

12      B      10      C      10      D

35      6

# INTERMEZZO

From the Opera Carmen  
Suite No. 1 Entr'acte to Act III

Saxofone Alto

Georges Bizet (1838 - 1875)

*Arranged by Eduardo de Alcântara*

A  
♩ = 67

12 B 10 C

*p*

26 2 3 3 3 3

33 D 3

42

# INTERMEZZO

From the Opera Carmen  
Suite No. 1 Entr'acte to Act III

Georges Bizet (1838 - 1875)

*Arranged by Eduardo de Alcântara*

Trompete em Sib 1

A  
♩ = 67

12 B 10 C

*p*

28 D

*p*

36 6

# INTERMEZZO

From the Opera Carmen  
Suite No. 1 Entr'acte to Act III

Trompete em Sib 2

Georges Bizet (1838 - 1875)  
*Arranged by Eduardo de Alcântara*

A  
♩ = 67

12 B 10 C

*p*

28 D

36 2

# INTERMEZZO

From the Opera Carmen  
Suite No. 1 Entr'acte to Act III

Georges Bizet (1838 - 1875)

Arranged by Eduardo de Alcântara

Trombone

A

♩ = 67

12 B 10 C 6

*p*

32 D

40 2

# INTERMEZZO

From the Opera Carmen  
Suite No. 1 Entr'acte to Act III

Eufônio em Dó

Georges Bizet (1838 - 1875)

*Arranged by Eduardo de Alcântara*

A

$\text{♩} = 67$

12

B

10

C

6

*p*

32

D

40

2

# INTERMEZZO

From the Opera Carmen  
Suite No. 1 Entr'acte to Act III

Eufônio em Sib

Georges Bizet (1838 - 1875)

Arranged by Eduardo de Alcântara

A  
♩ = 67

12 B 10 C 6

*p*

32 D

40 2

# INTERMEZZO

From the Opera Carmen  
Suite No. 1 Entr'acte to Act III

Georges Bizet (1838 - 1875)

Arranged by Eduardo de Alcântara

Tuba em Sib

A  
♩ = 67

B                      C                      D

12                      10                      8

*mf*                      *ff*                      *dim.*

34

10

# INTERMEZZO

Afinar 6ª Corda em D

From the Opera Carmen  
Suite No. 1 Entr'acte to Act III

Violão

Georges Bizet (1838 - 1875)

Arranged by Eduardo de Alcântara

A

♩ = 67

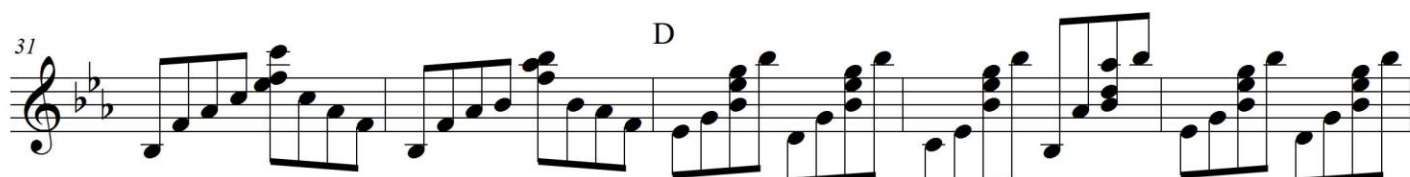
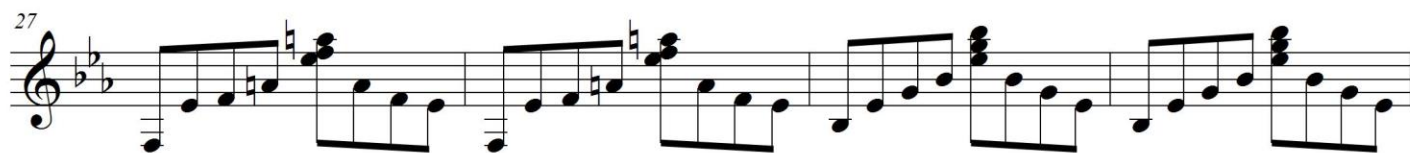
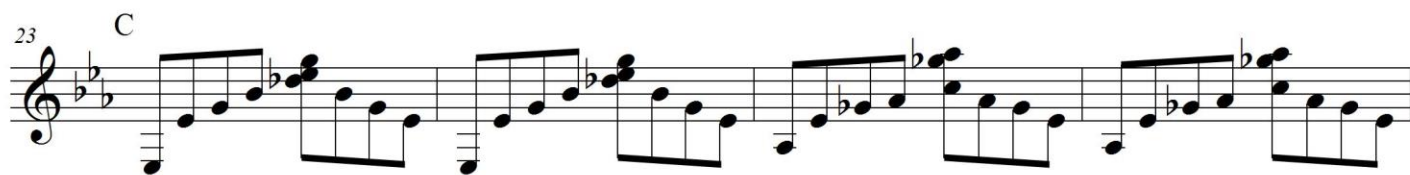
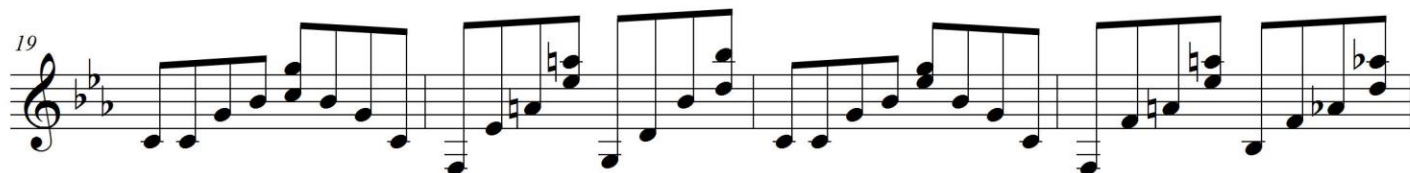
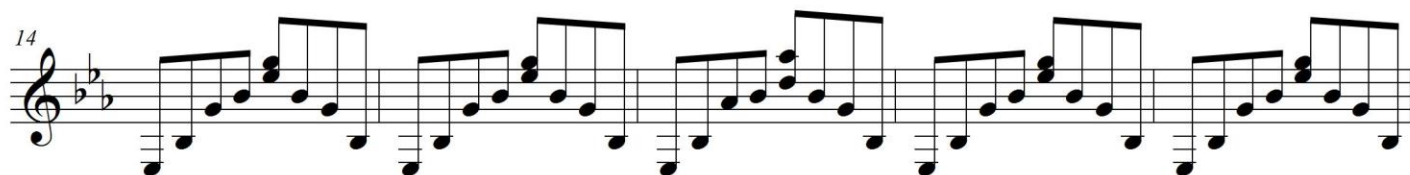
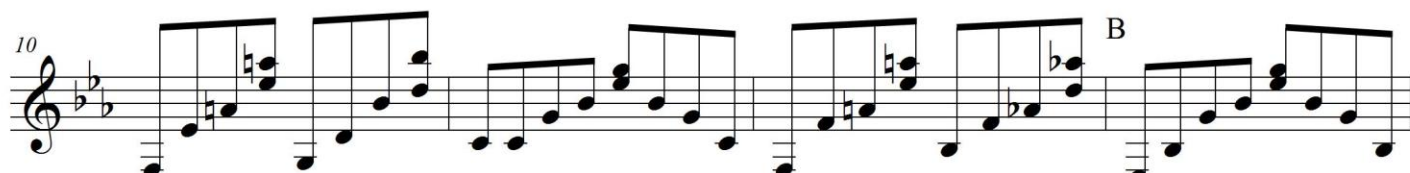
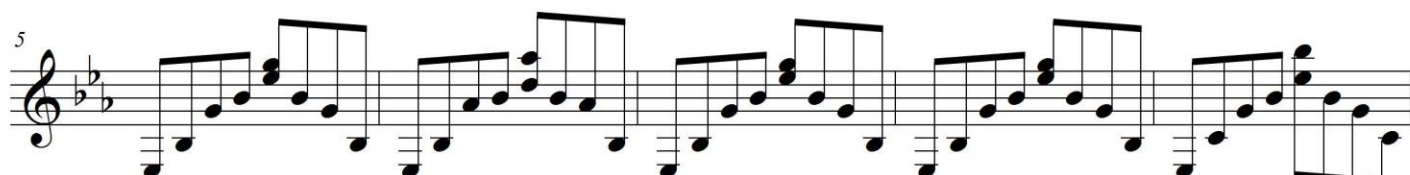
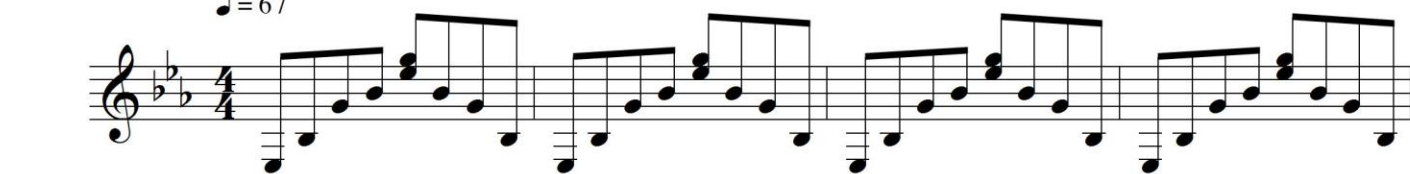

INTERMEZZO

36

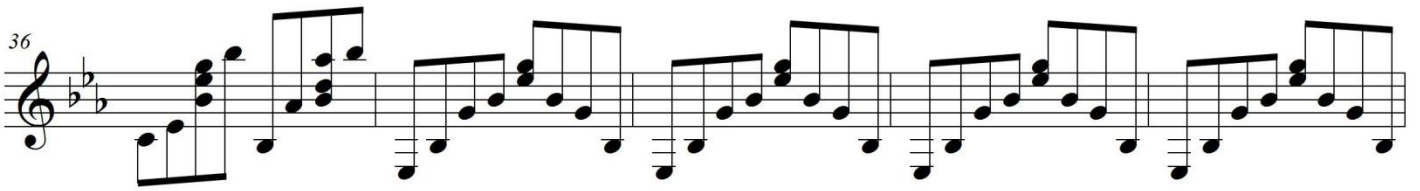

41

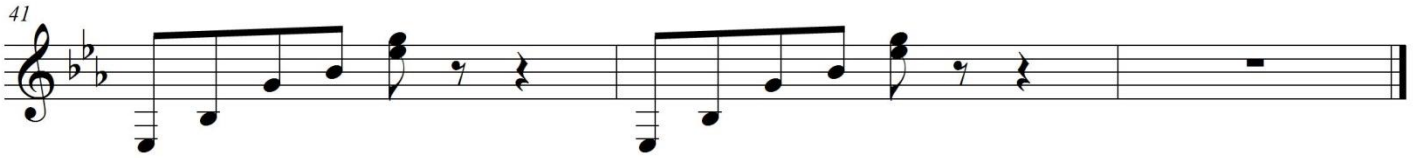

# INTERMEZZO

From the Opera Carmen  
Suite No. 1 Entr'acte to Act III

Escaleta

Georges Bizet (1838 - 1875)  
*Arranged by Eduardo de Alcântara*

A

$\text{♩} = 67$

**12**

B

*pp*

19

C

*p*

26

32

D

**4**

40

# INTERMEZZO

From the Opera Carmen  
Suite No. 1 Entr'acte to Act III

Violino 1

Georges Bizet (1838 - 1875)  
Arranged by Eduardo de Alcântara

A

$\text{♩} = 67$

12

B

V

*pp*

19

V

C

V V

*p*

26

*cresc.*

31

D

V V

*f* *> dim.* *p dim.*

37

*ppp*

pizz.

# INTERMEZZO

From the Opera Carmen  
Suite No. 1 Entr'acte to Act III

Georges Bizet (1838 - 1875)

Arranged by Eduardo de Alcântara

Violino 2

A

$\text{♩} = 67$

12

B

V

*pp*

19

V

C

*pizz.*

*p*

Div.

25

*cresc.*

31

D

Div.

*f*

*dim.*

*p*

*dim.*

36

6

# INTERMEZZO

From the Opera Carmen  
Suite No. 1 Entr'acte to Act III

Georges Bizet (1838 - 1875)

Arranged by Eduardo de Alcântara

Viola

A  
♩ = 67

12

B

V

19

V

C

pizz.

p

25

cresc.

29

D

arco

f

dim.

34

V

V

p

40

pizz.

ppp

# INTERMEZZO

From the Opera Carmen  
Suite No. 1 Entr'acte to Act III

Georges Bizet (1838 - 1875)

Arranged by Eduardo de Alcântara

Violoncello

A  
♩ = 67  
12  
B  
V  
pp

19  
V  
C  
V V  
p

26  
cresc.

31  
D  
f

37  
pizz.

43  
pizz.

# INTERMEZZO

From the Opera Carmen  
Suite No. 1 Entr'acte to Act III

Violoncello

Georges Bizet (1838 - 1875)

Arranged by Eduardo de Alcântara

A  
♩ = 67  
12  
B  
V  
pp

19  
V  
C  
p  
V V

26  
cresc.

31  
D  
f

37  
pizz.

43  
pizz.

# INTERMEZZO

From the Opera Carmen  
Suite No. 1 Entr'acte to Act III

Violoncello

Georges Bizet (1838 - 1875)

Arranged by Eduardo de Alcântara

A

$\text{♩} = 67$

12

B

V

*pp*

19

V

C

*p*

26

*cresc.*

31

D

*f*

37

*pizz.*

43

*pizz.*

# INTERMEZZO

From the Opera Carmen  
Suite No. 1 Entr'acte to Act III

Georges Bizet (1838 - 1875)

Arranged by Eduardo de Alcântara

Contrabaixo

A

$\text{♩} = 67$

**12**

B *pizz.*

*pp*

18

C

*p*

24

30

D

36

**5**

*pizz.*