INTERMEZZO

From the Opera Carmen
Suite No. 1 Entr'acte to Act III

Trombone

Georges Bizet (1838 - 1875)
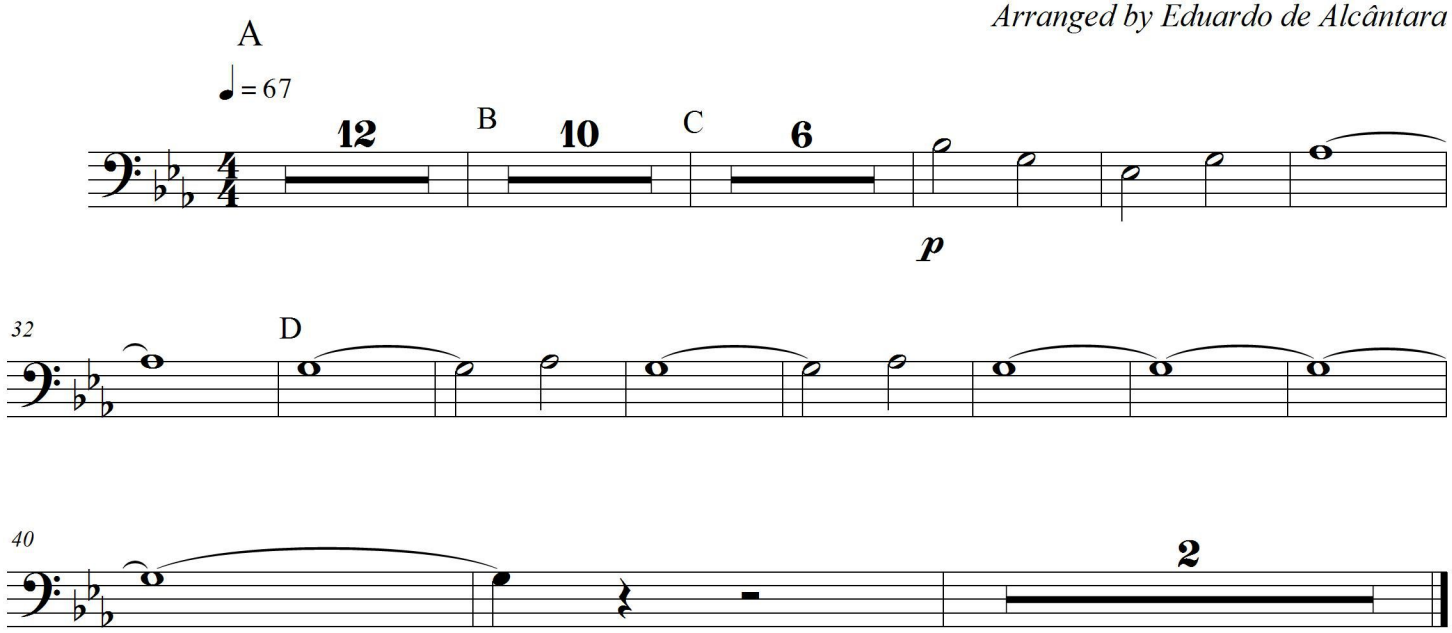
Arranged by Eduardo de Alcântara