Violin I

Christ lag in Todesbanden
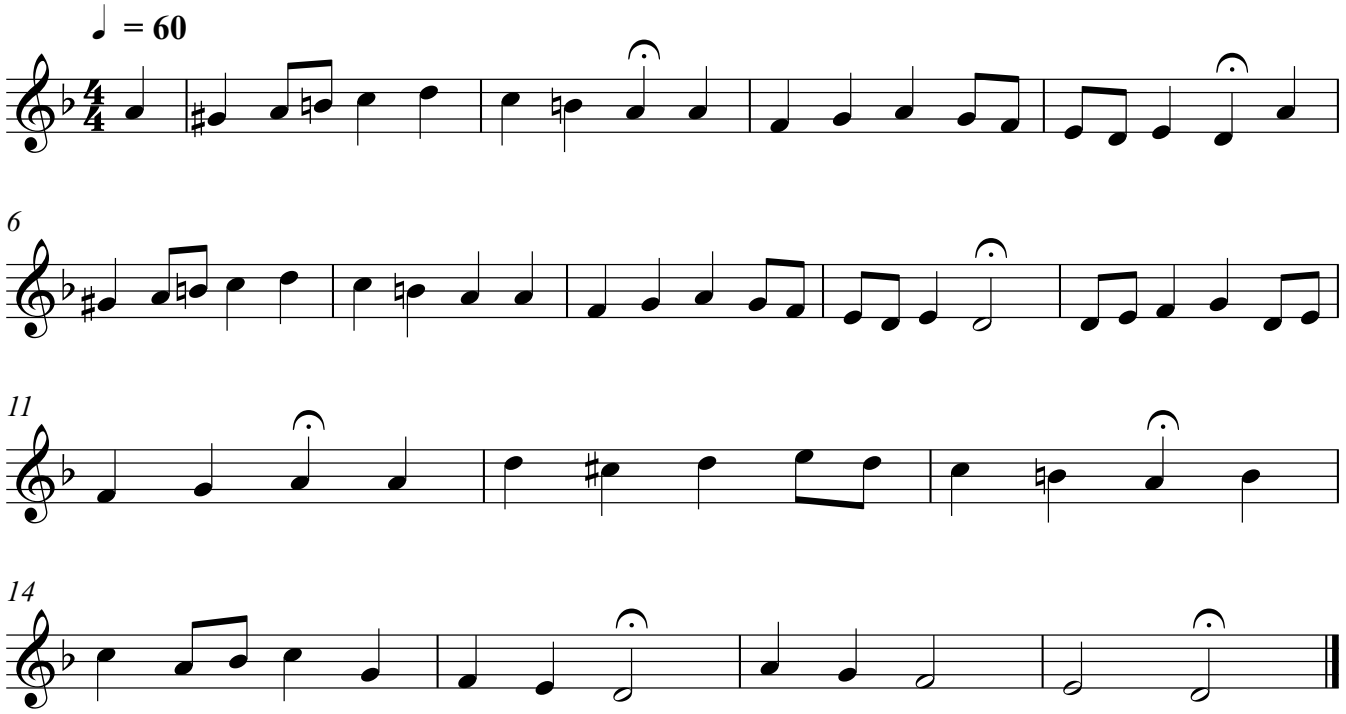
J. S. Bach