Viol. II

Let us break the bread together
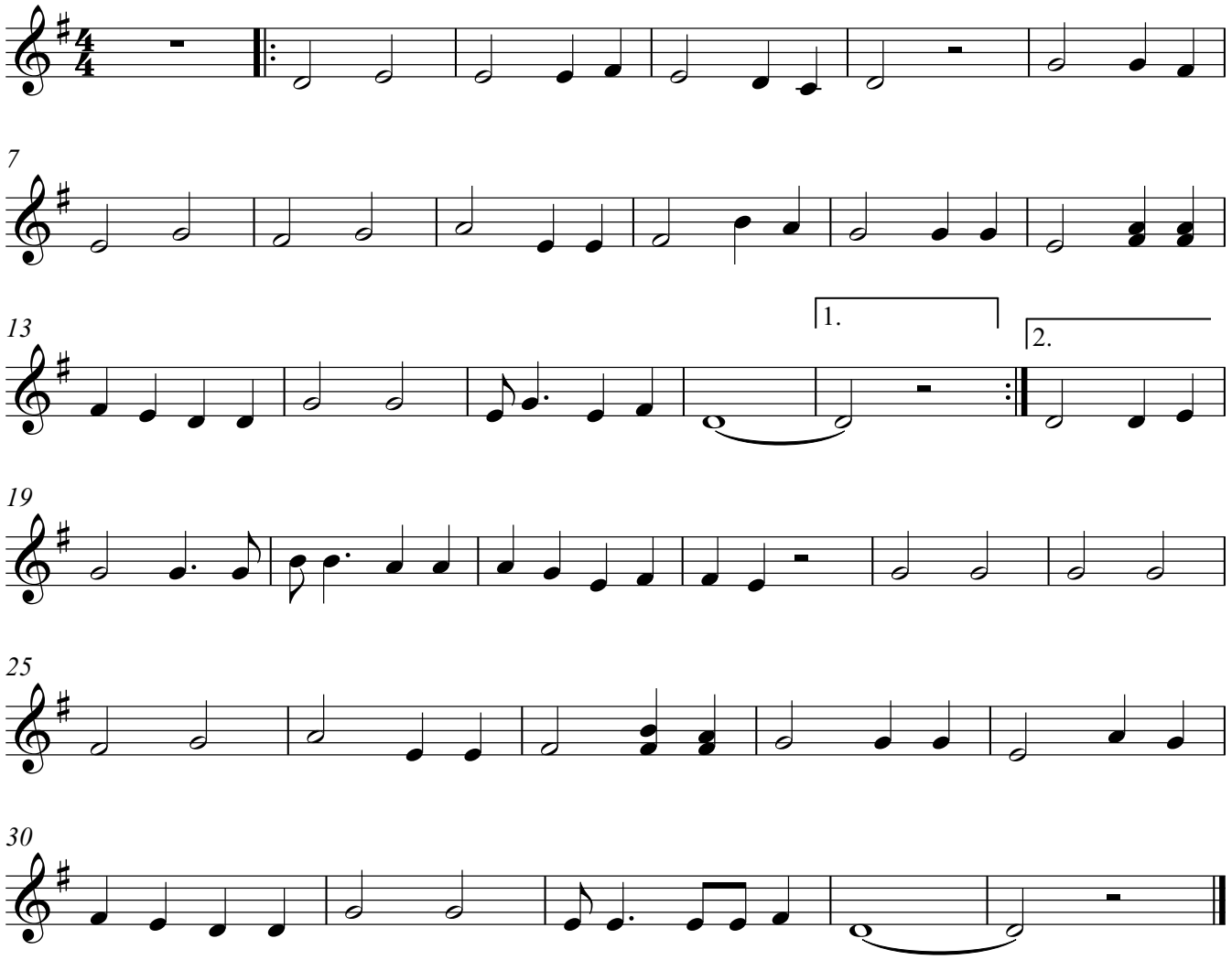
Spiritual