

Nobody Knows The Trouble I've Seen

Flauta doce tenor

Lent $\text{♩} = 70$

A

3

rall. *con spirito*

8

13

B

4

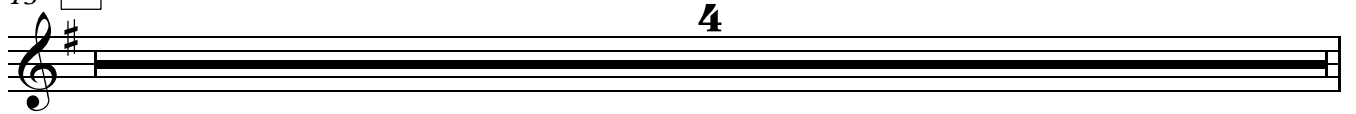

17

23

C

29

D

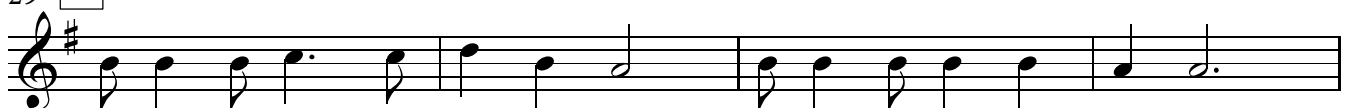

33

36

E

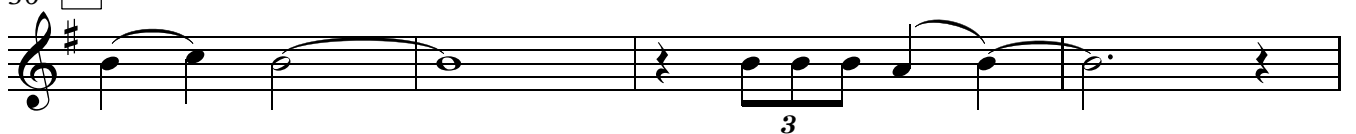

40

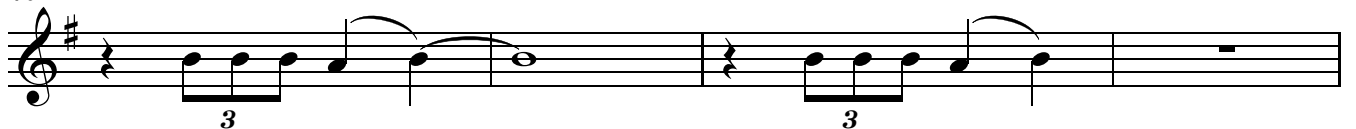

Flauta doce tenor

44 F

49

53 G

57

63

rall.