

Nobody Knows The Trouble I've Seen

Viola

Lent $\text{♩} = 70$

A

rall.

con spirito

7

13

B

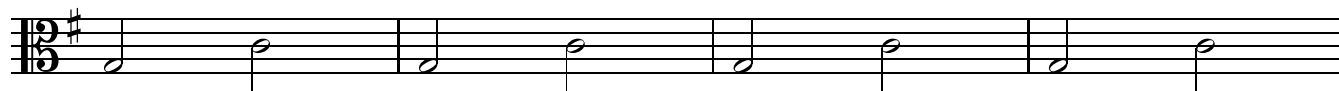

17

ff

23

C

29

D

33

36

E

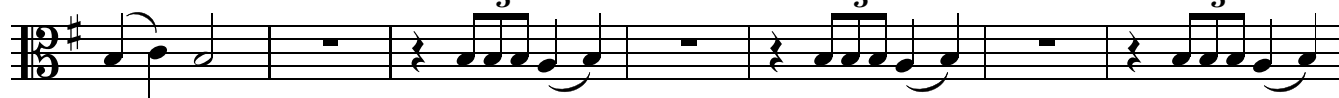

43

F

Viola

49

53 G

58

63
