Viola

# Abdelazar

## Rondeau
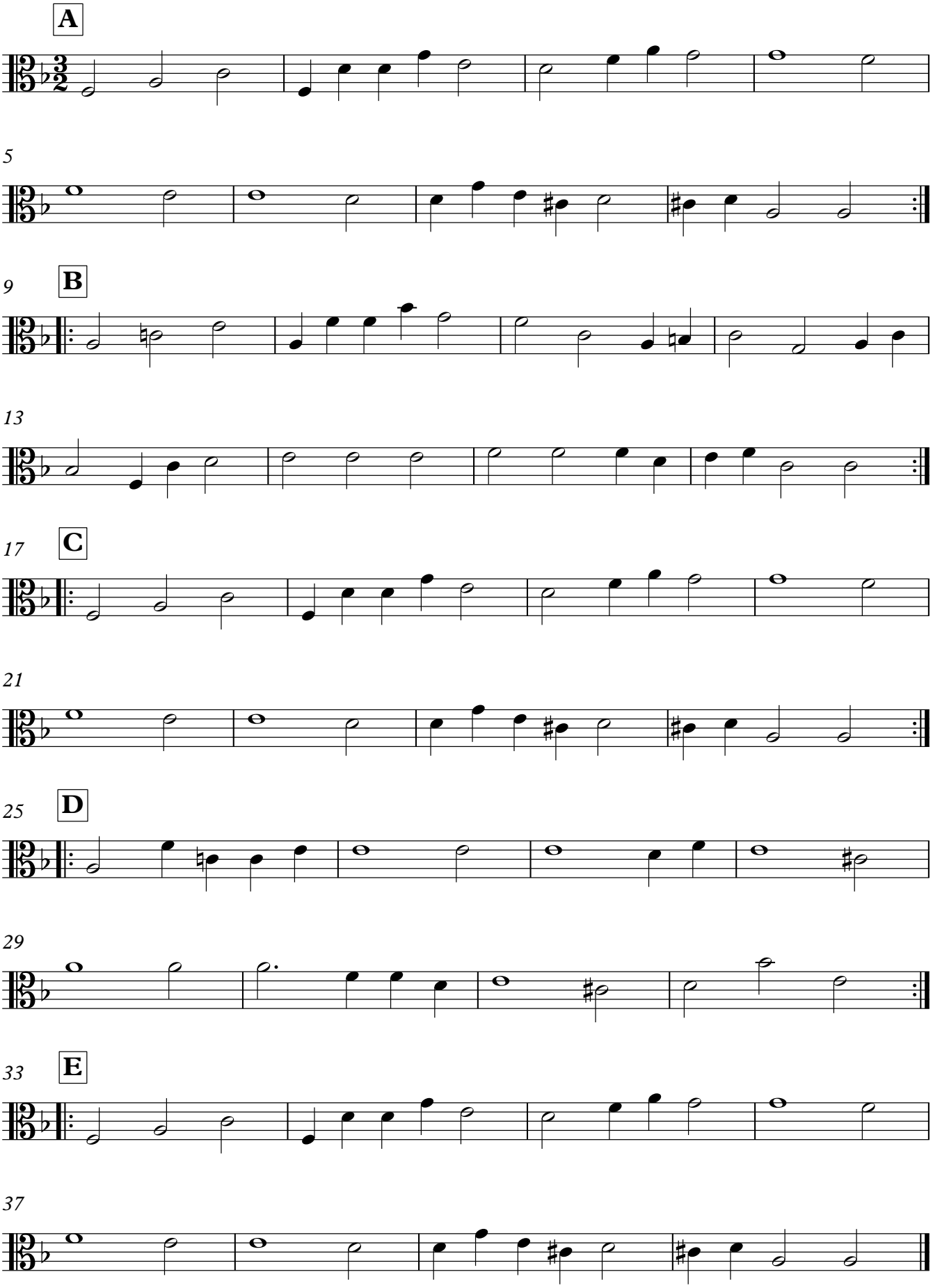
Henry Purcell