Saxofone alto E♭

DO-RE-MI

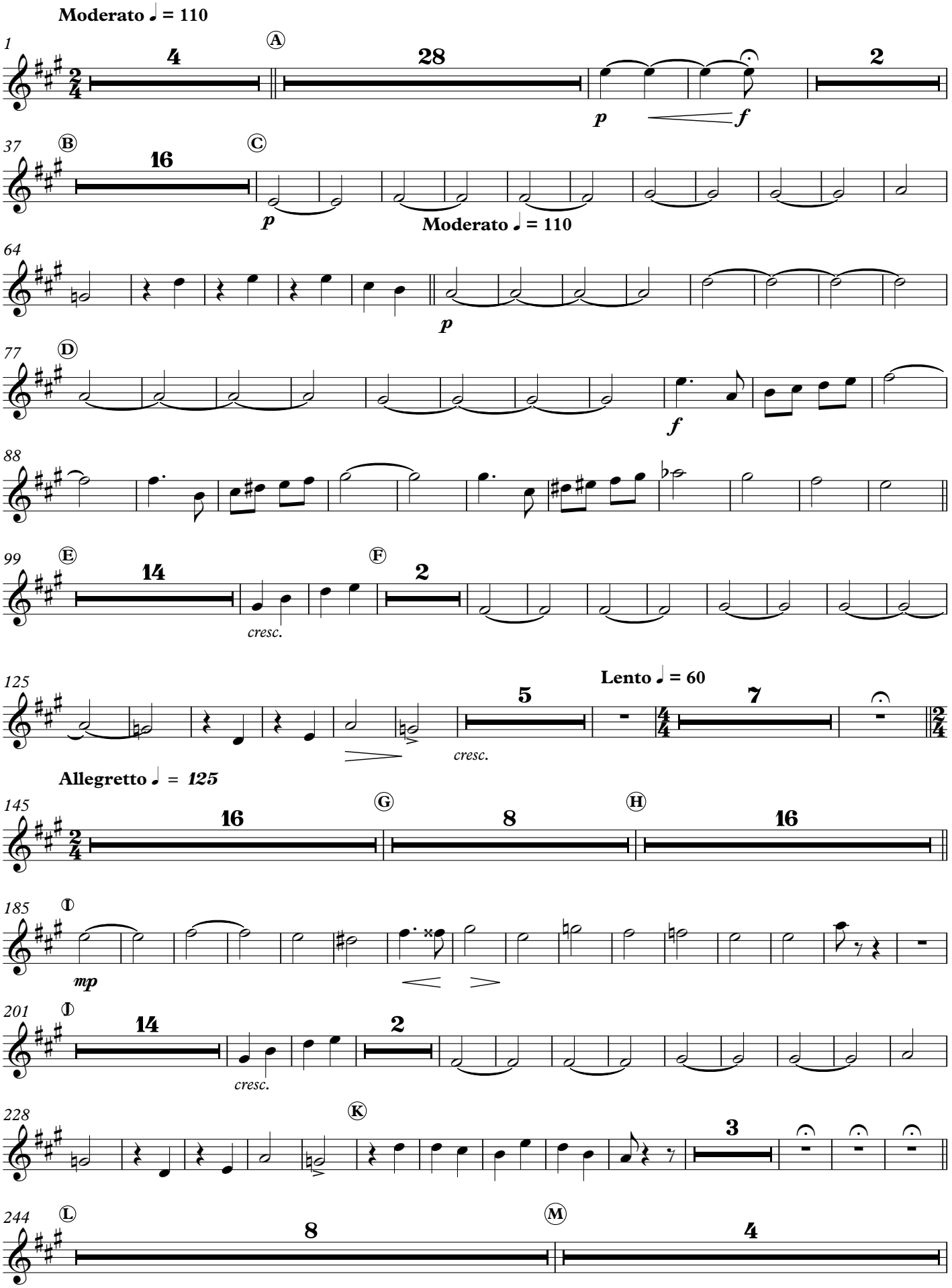

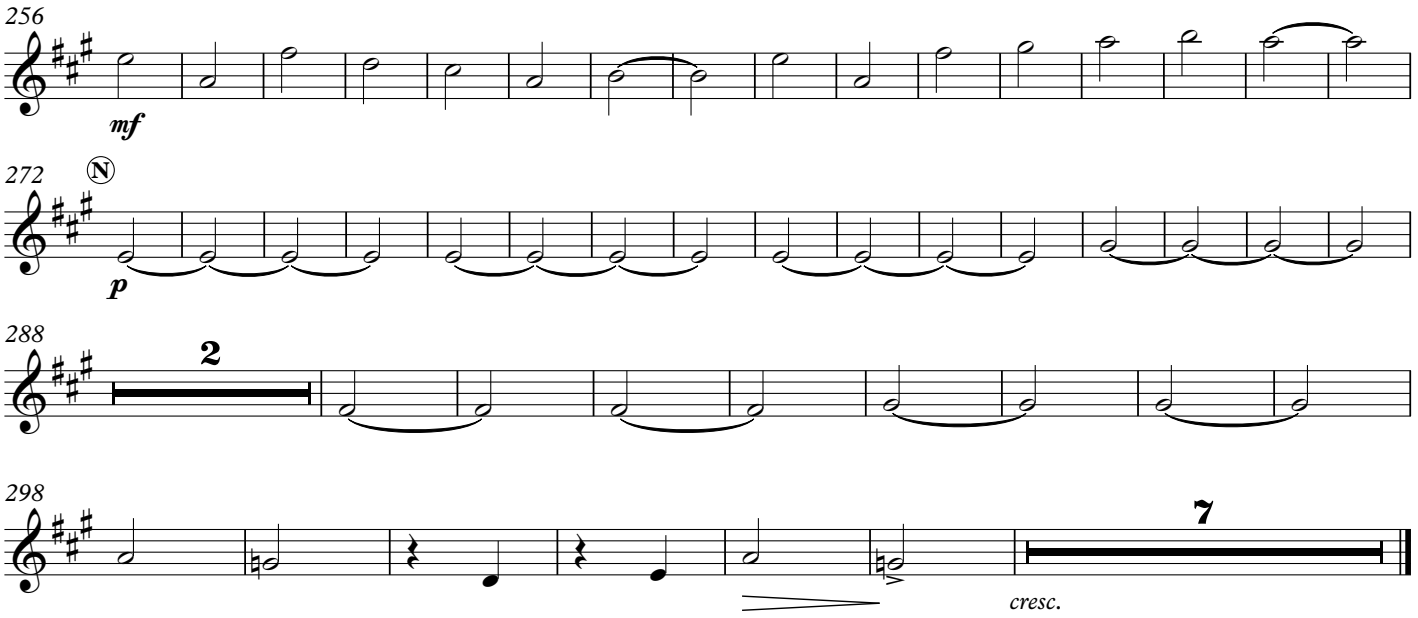
256
mf
272
N
p
288
2
298
7
cresc.