

SOBRE AS ONDAS

Viola

(Over the Waves - Uber den Wellen - Sobre las Olas - Over Bolgen)

Arr. Felinto Lúcio Dantas Neto

Rita Moura Fortes

$\text{♩} = 170$

77

84

91

128

136

144

152

189

192

200

208

214

221

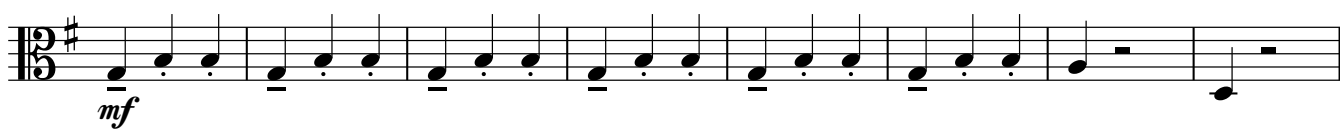

229

237

245

250

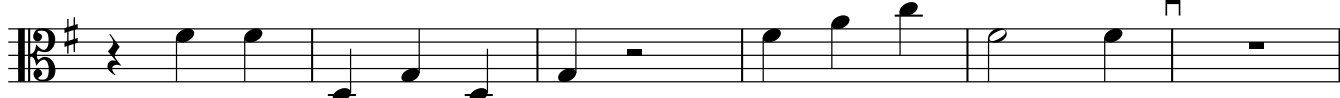

256

264

271
