Violoncelo

Trenzinho do Caipira
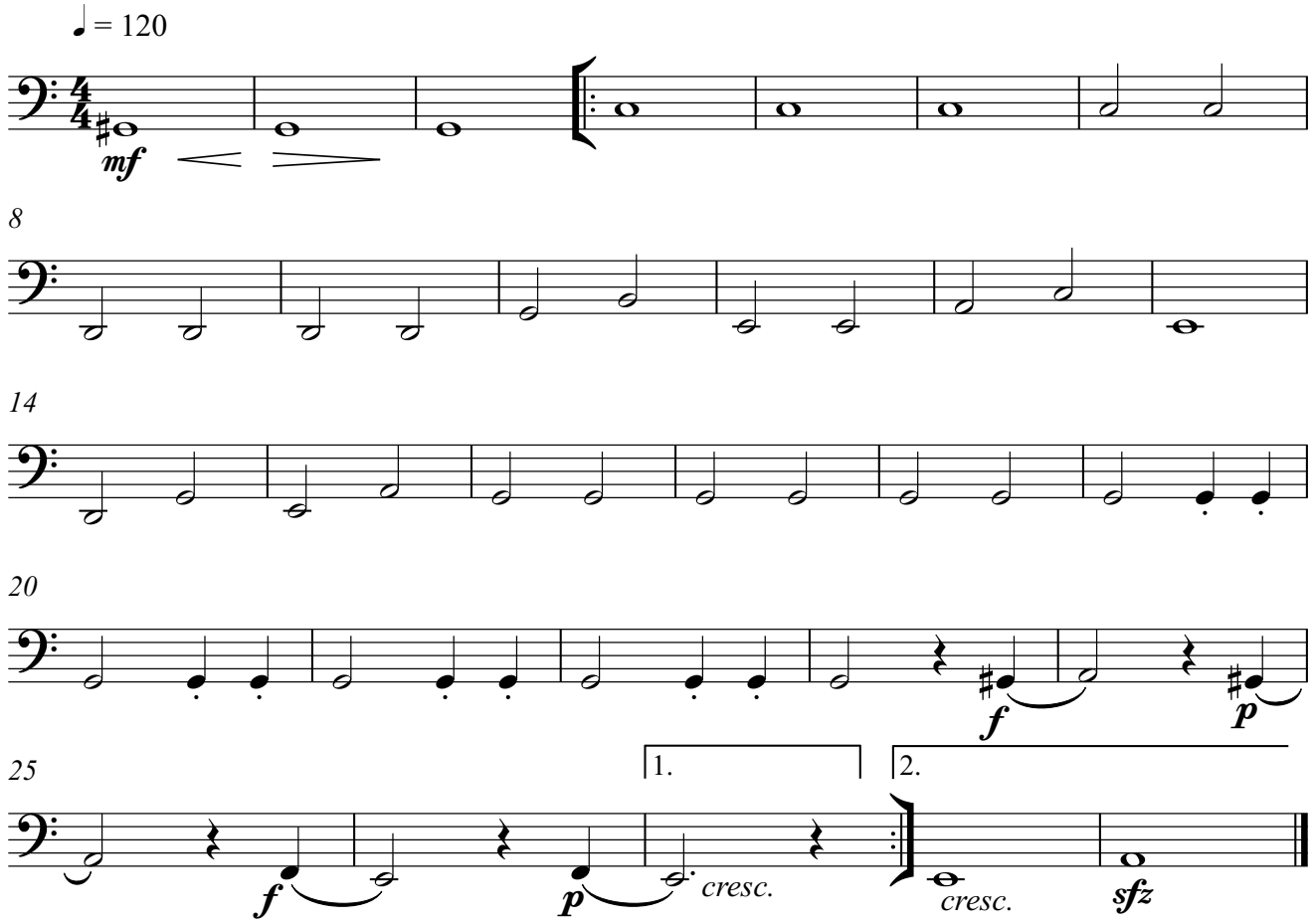
Heitor Villa-Lobos