Contrabasses

Fidelio

March
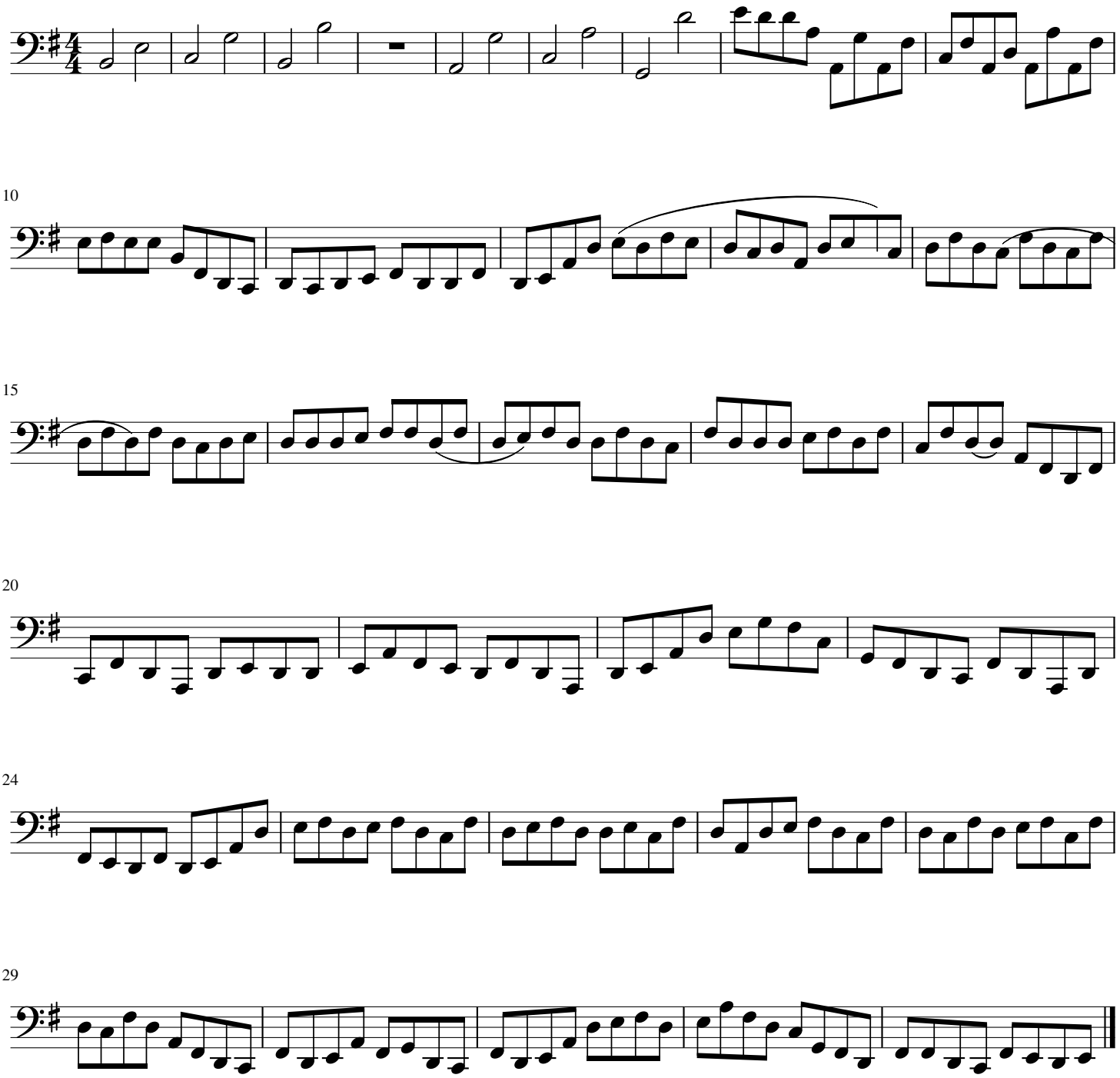
Beethoven / Rodrigo Vangelino