Tenor Sax

Tonalidades para 01 de outubro

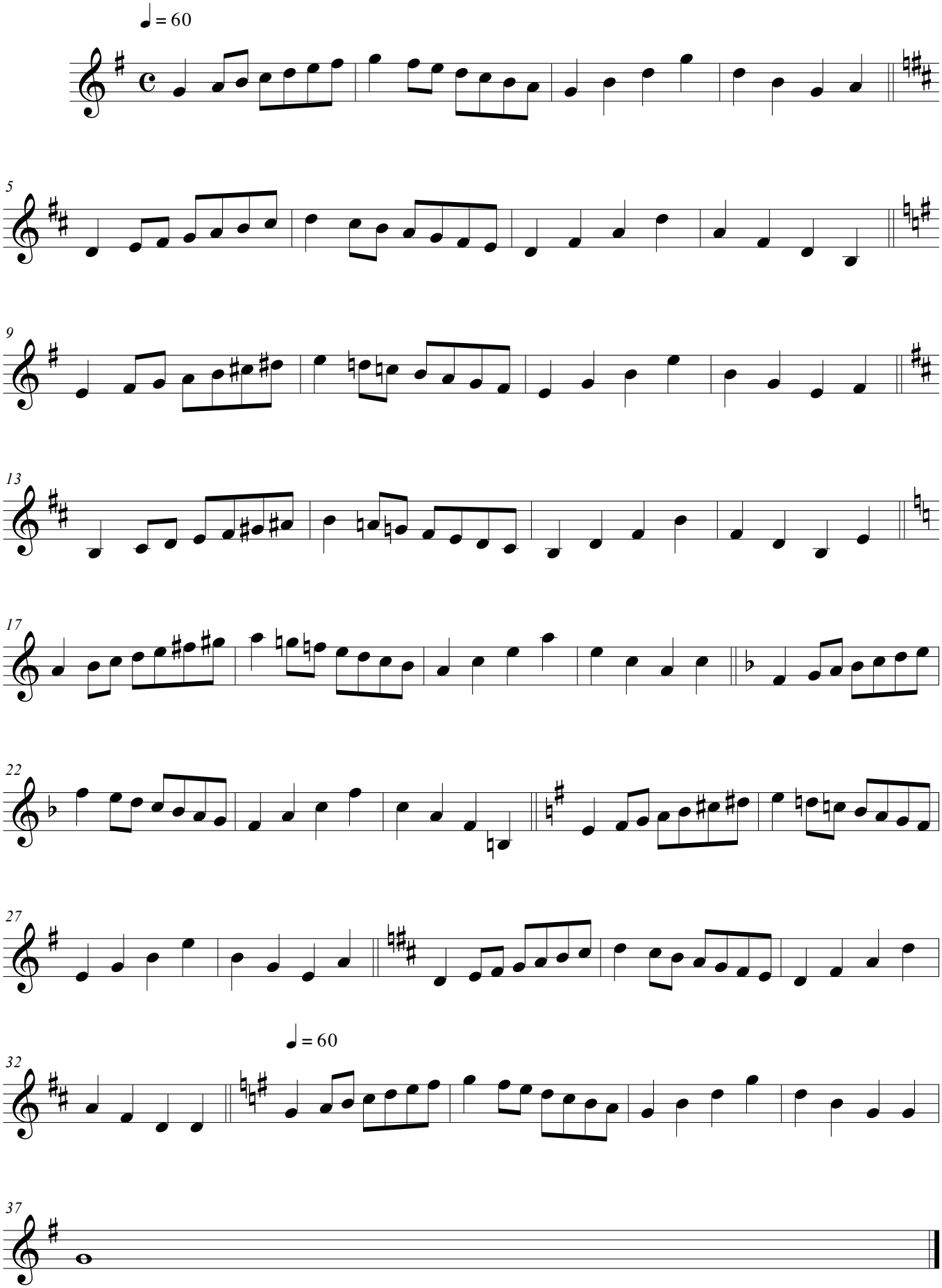

©