Trompeta en Si♭

Canto e Contraponto

Vinicius de Moraes
Adaptação: Raúl Albornoz
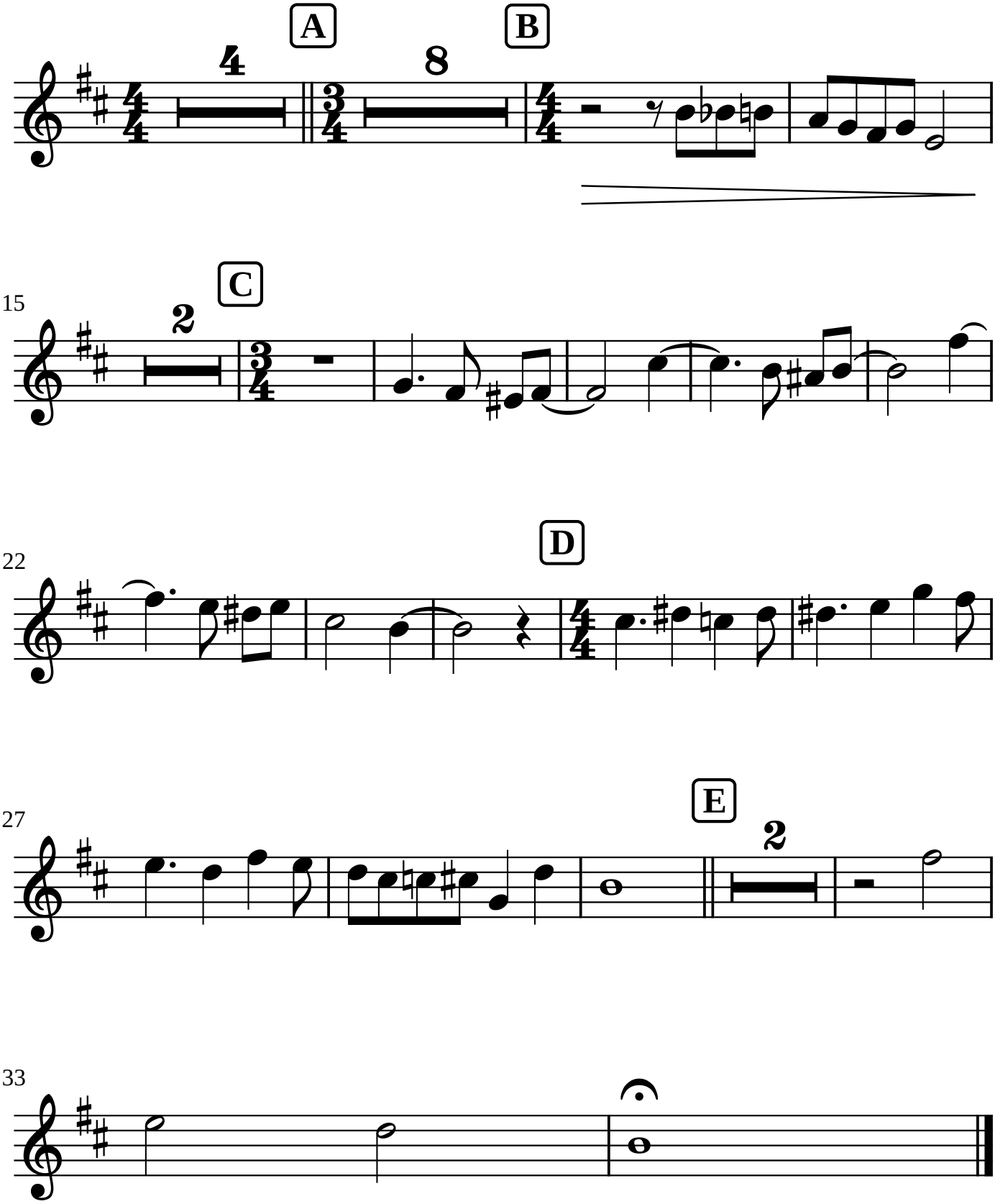
Editado 30/03/24