Caranguejo

Flauta doce soprano
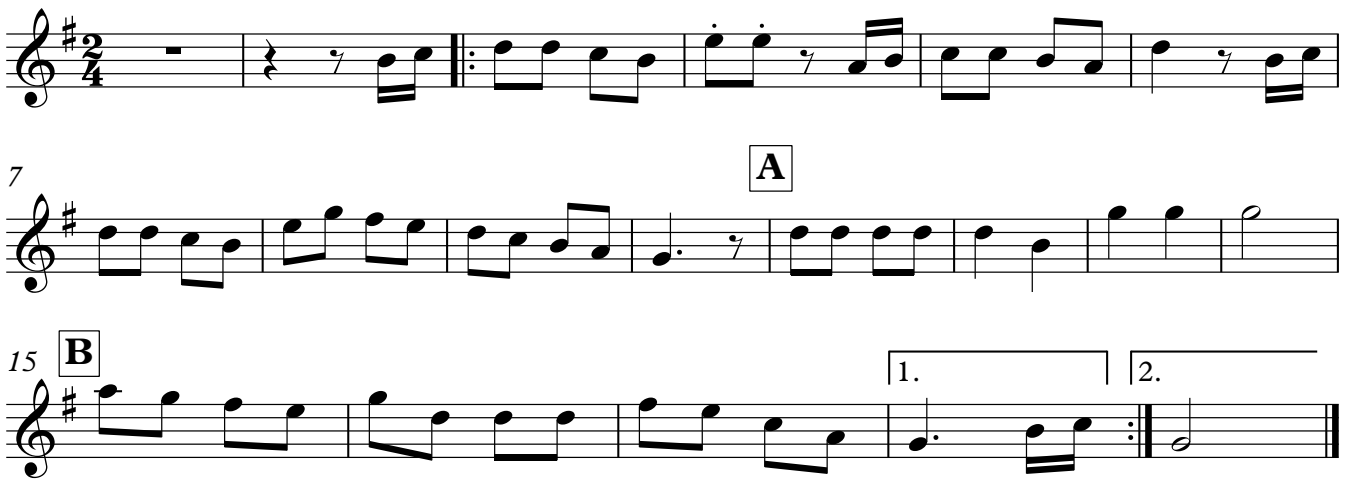
Folclore