Caranguejo

Saxofone alto 2
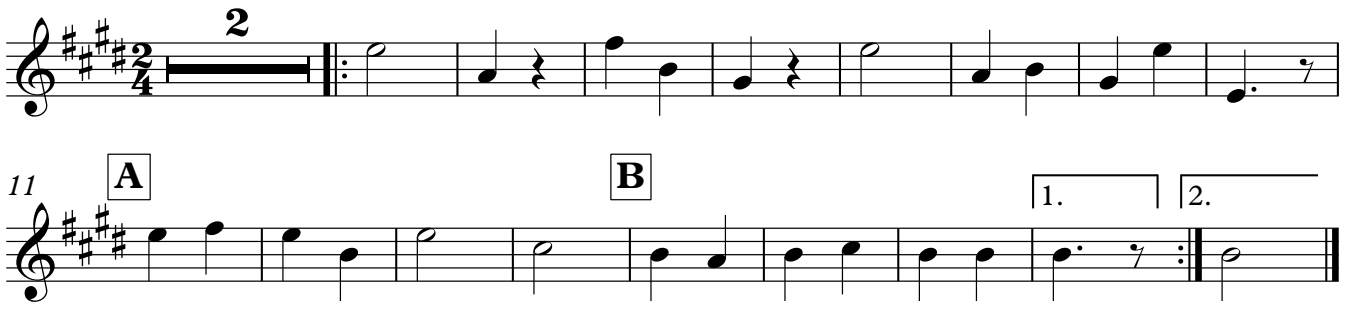
Folclore