Arr.: Angelino

When You wish upon a star

do desenho "Pinocchio" de Walt Disney
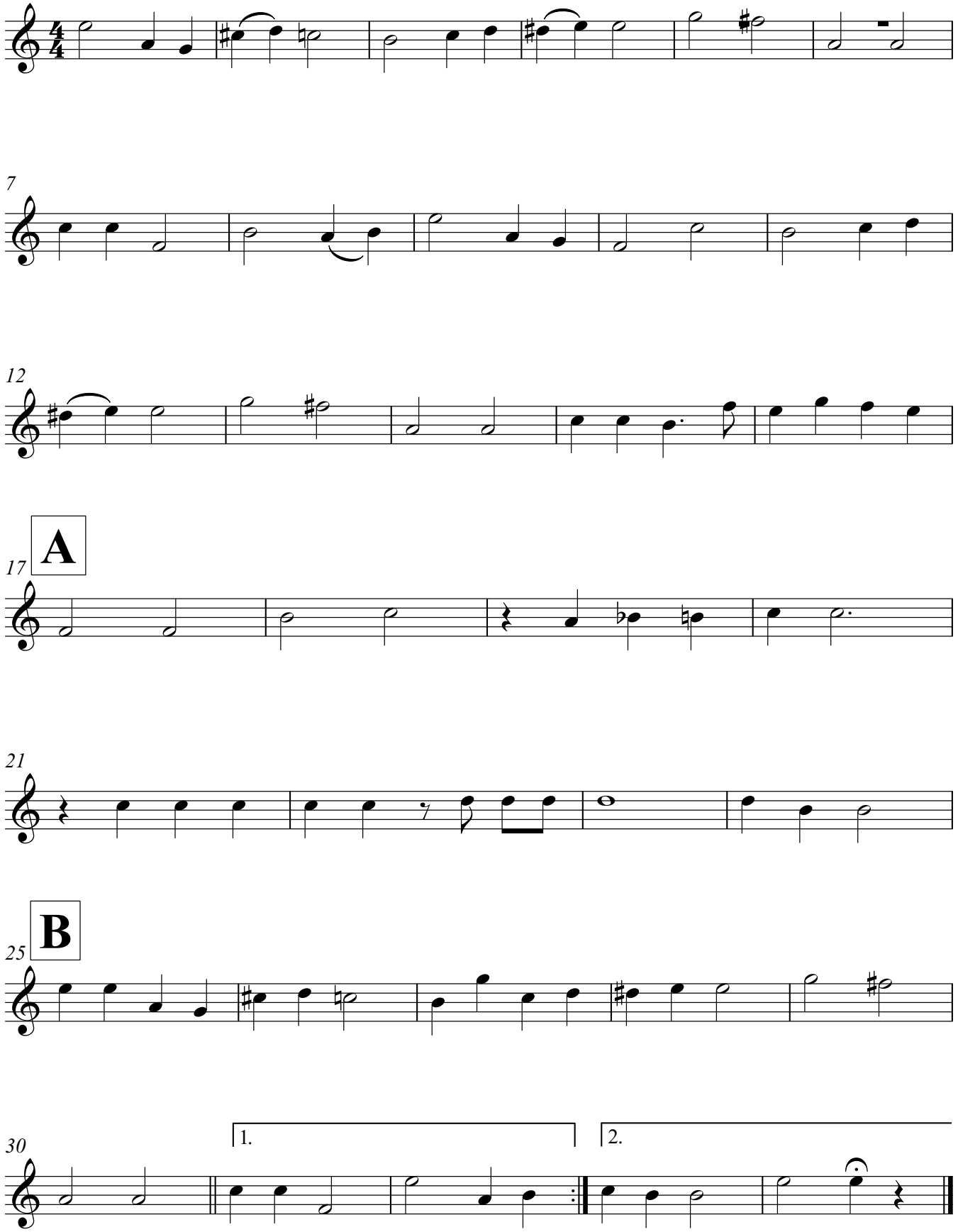
Leigh Harline