Baixo

San Pedro trotó cien años

Arr.: Angelino
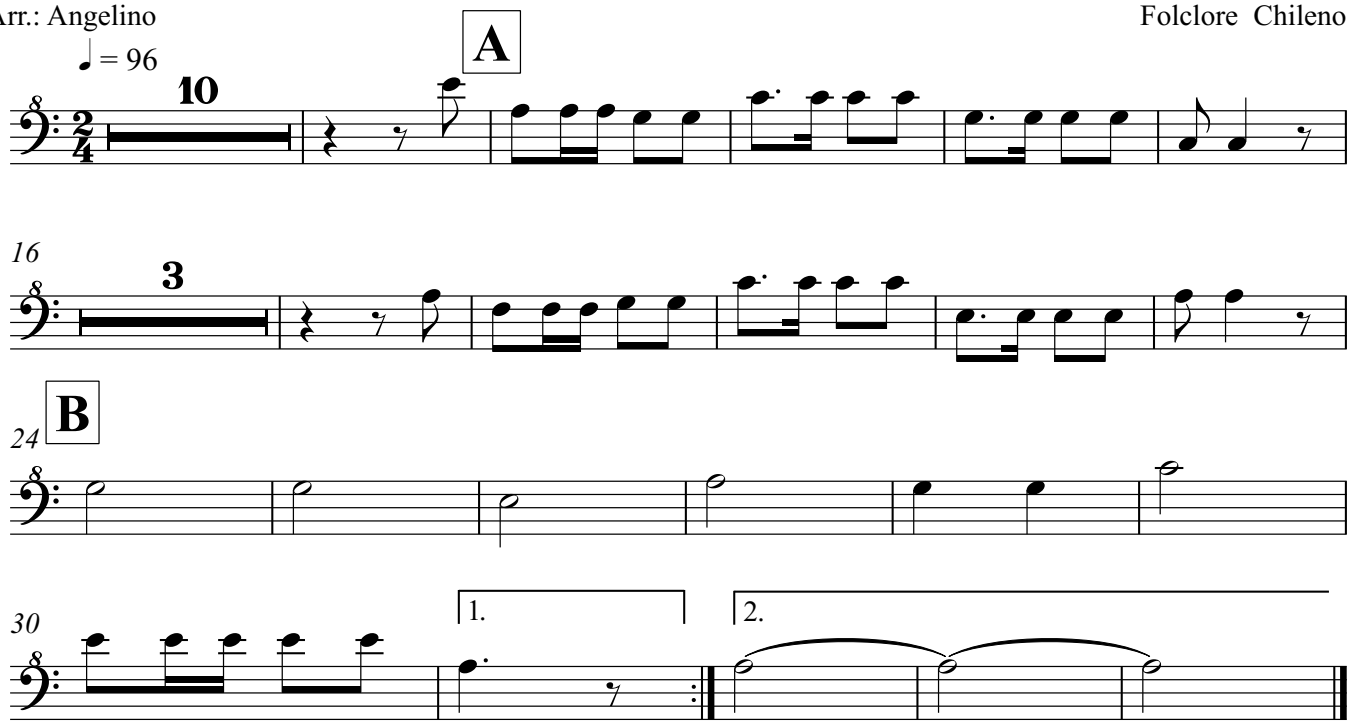
Folclore Chileno