Tojka

Flauta doce alto

Arr. Joyce/Angelino
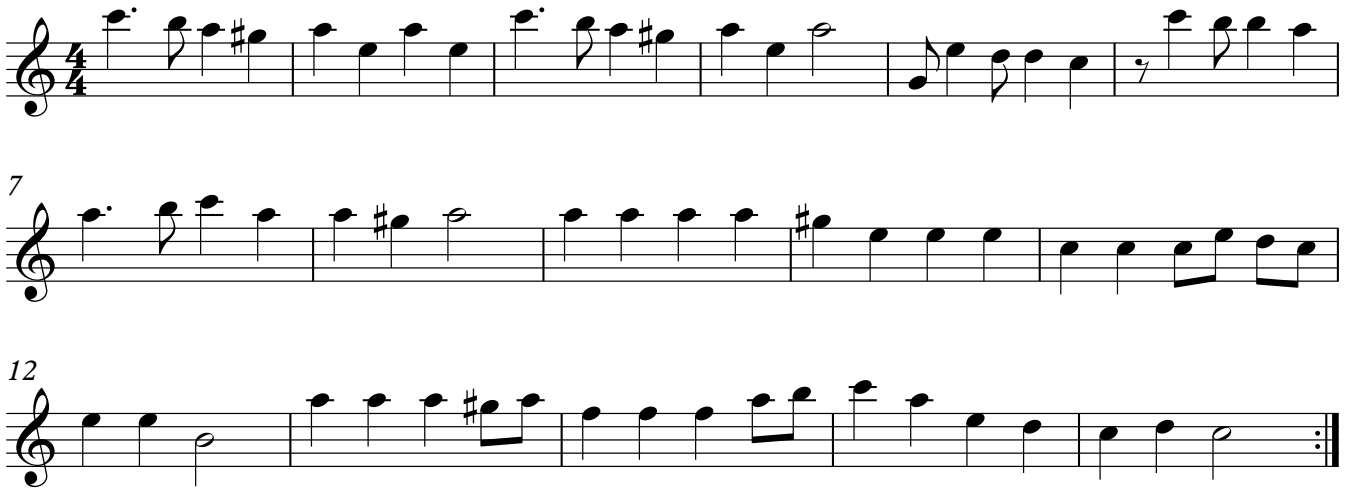
Folclore Russo