Tojka

Saxofone alto 1

Arr. Joyce/Angelino
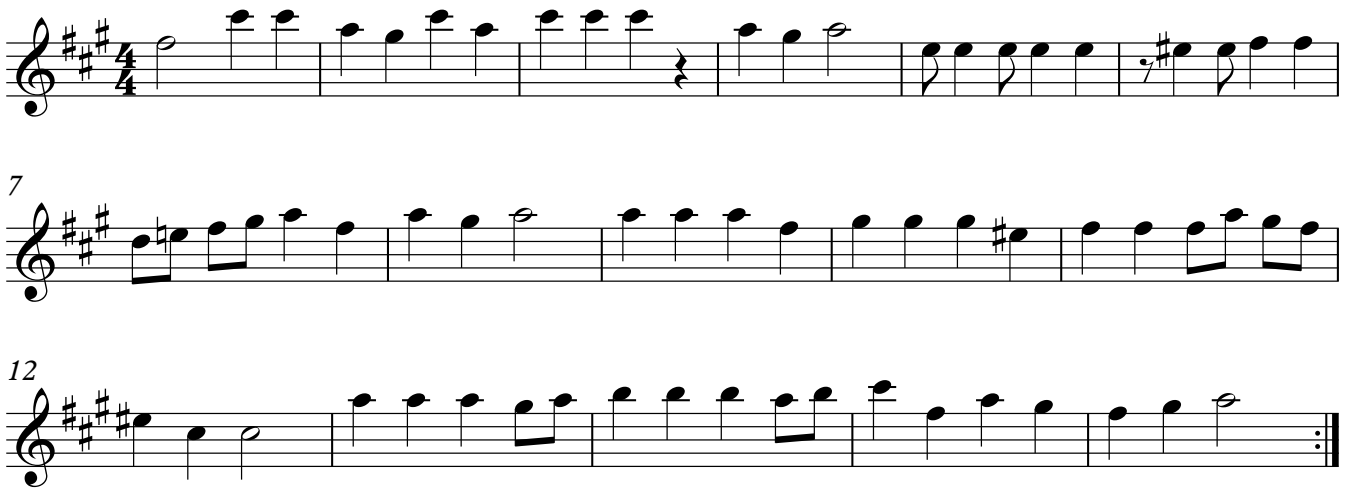
Folclore Russo