Tojka

Viola

Arr. Joyce/Angelino
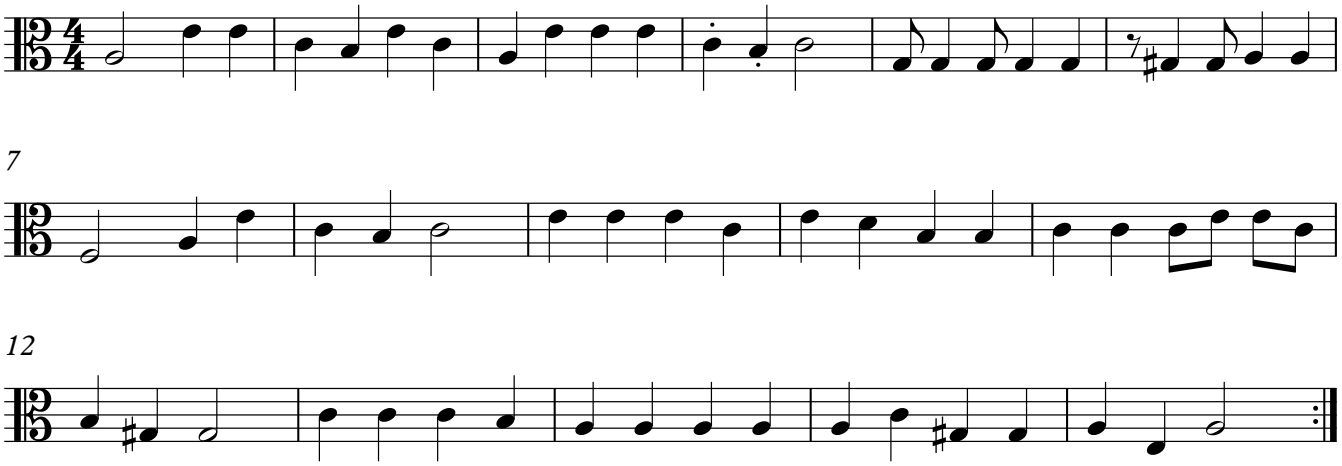
Folclore Russo