Saxofone alto 2

Yesterday

Arr.
Ricardo Marui/ Angelino
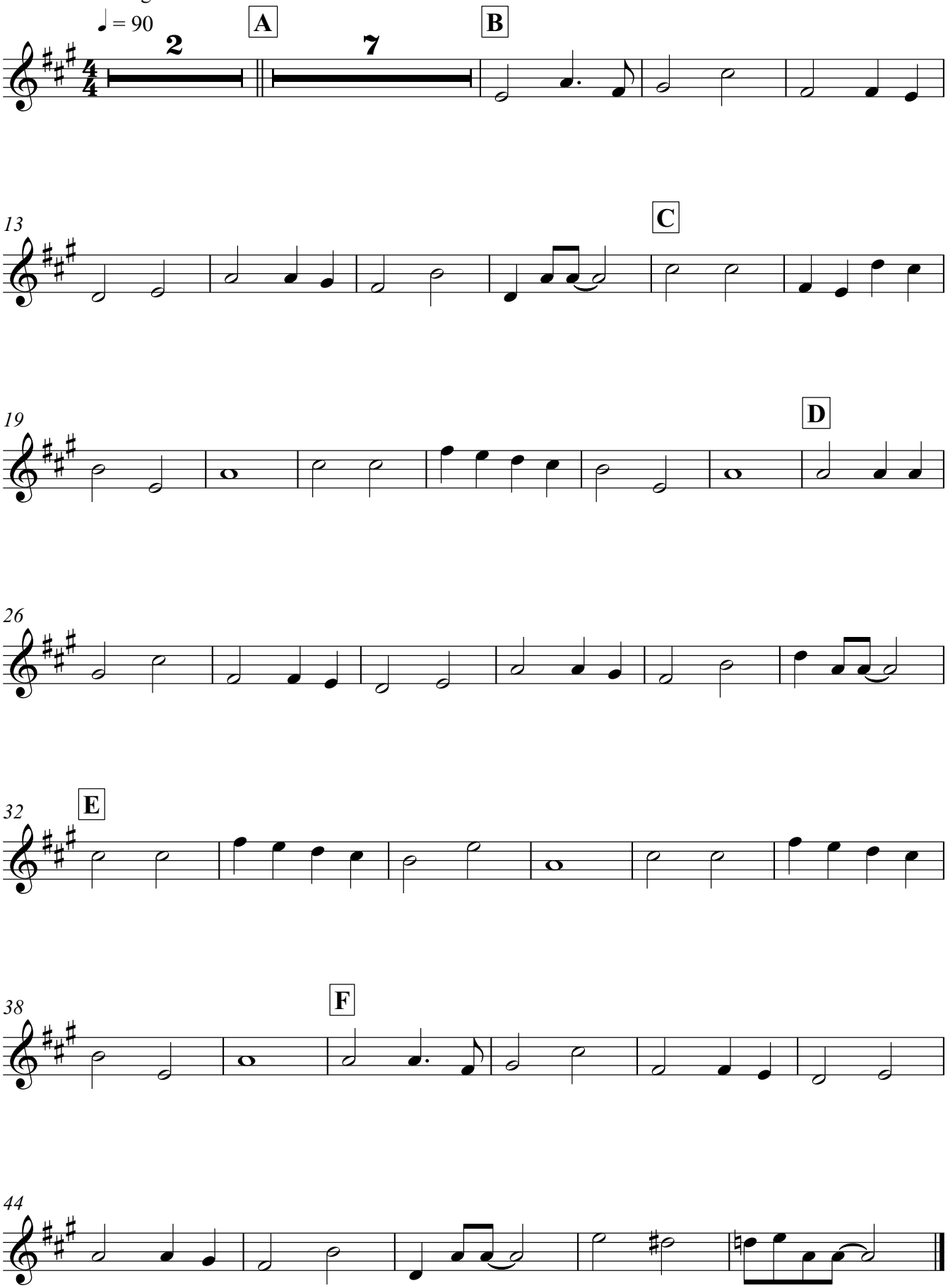
Paul McCartney