Clarinete em B♭

THIS LAND
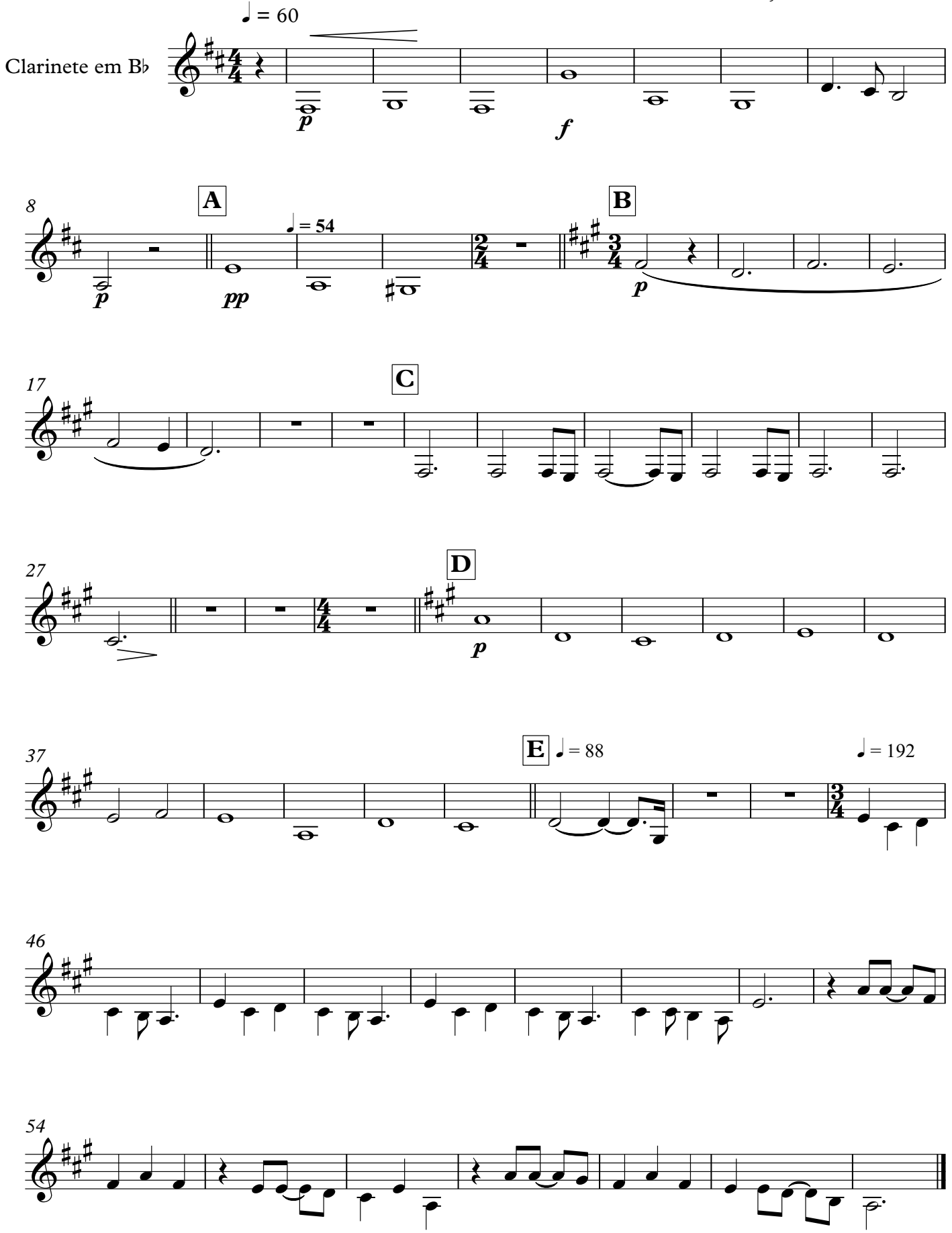
Hans Zimmer
Arr. Francisco Fortes, 21 de maio de 2017