Violino 1

This Land
(lamentoso, atmosférico)
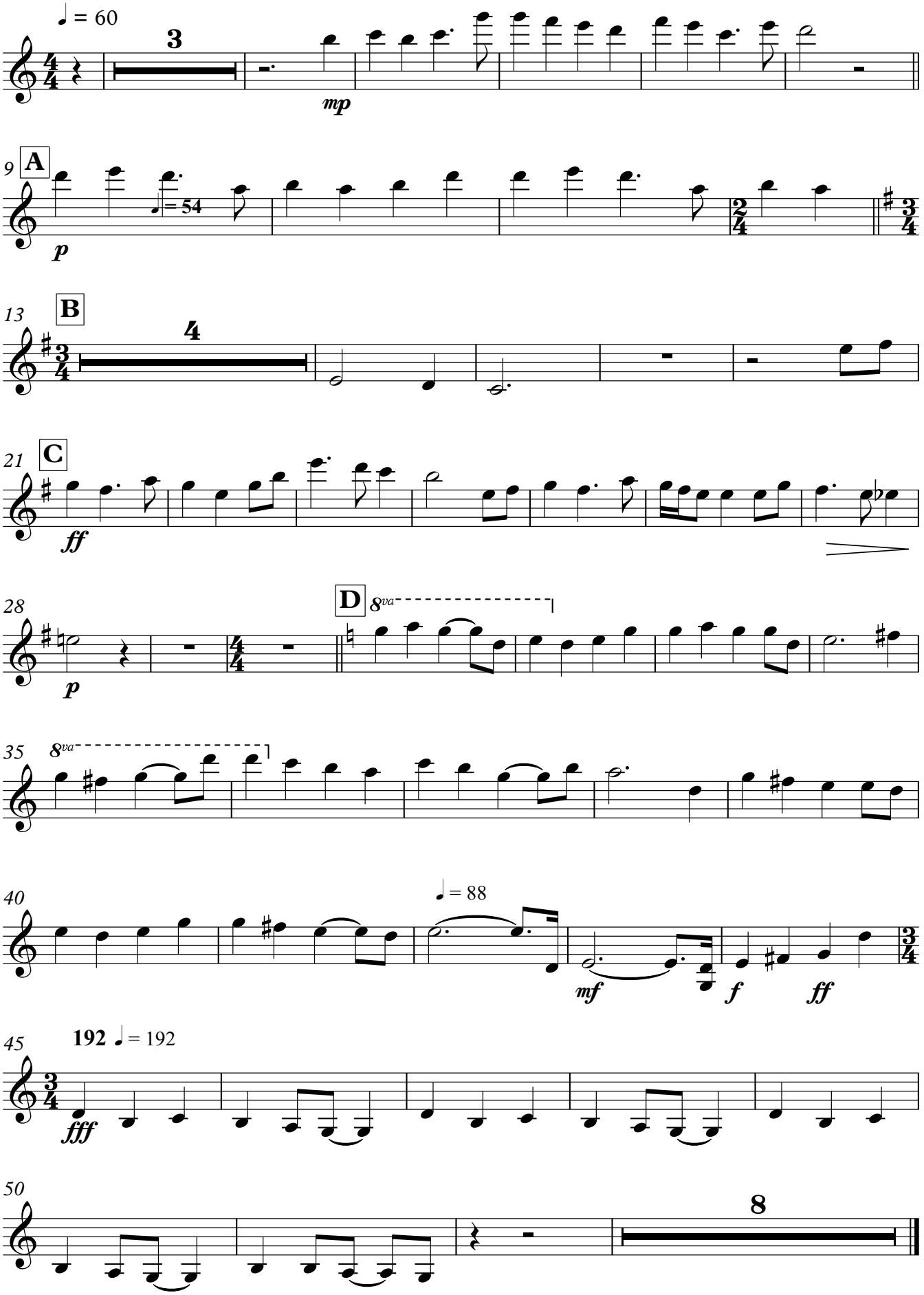
Hans Zimmer arr. Francisco Fortes