Trompa em Fá

This Land

(lamentoso, atmosférico)
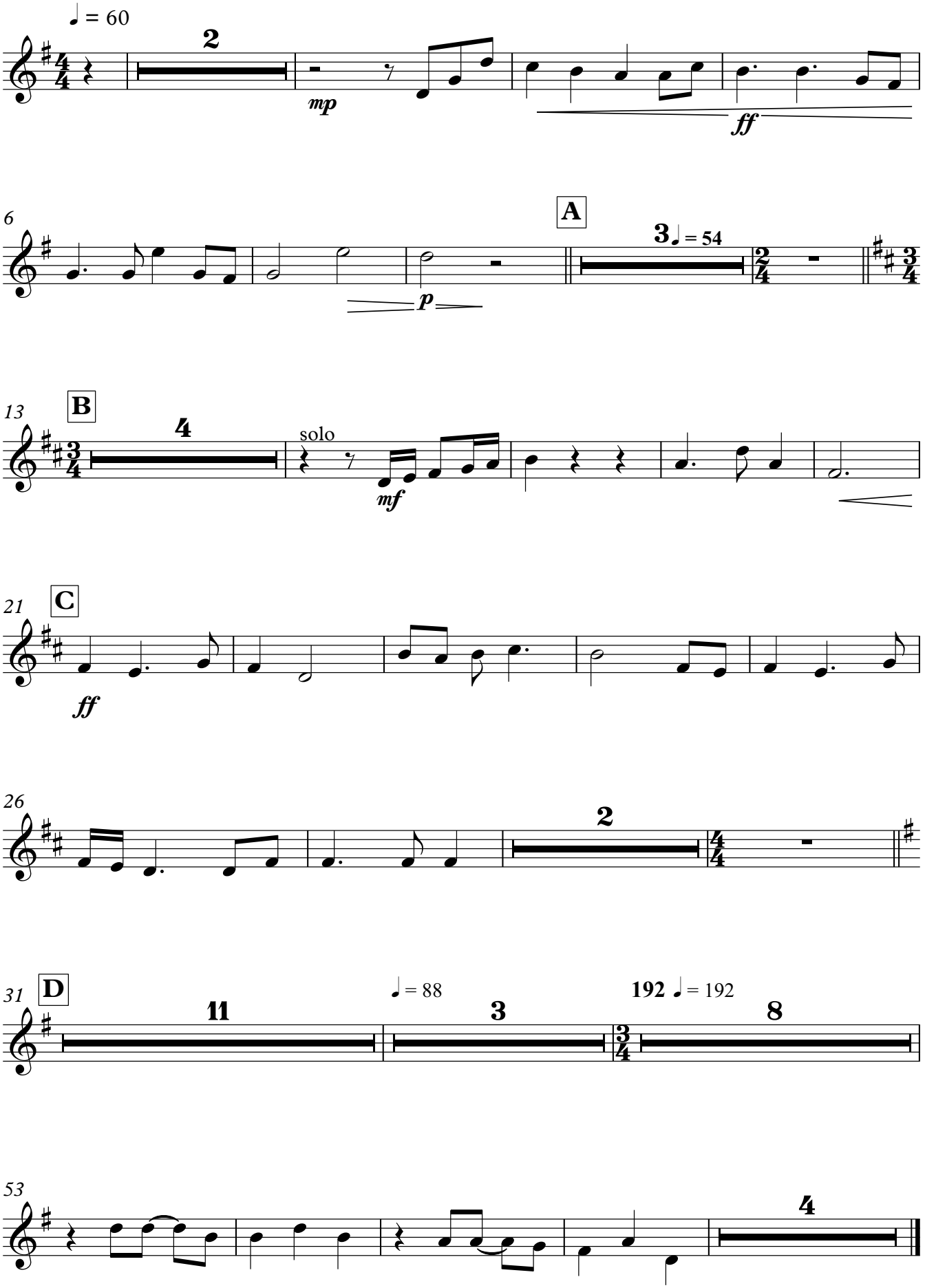
Hans Zimmer arr. Francisco Fortes