Trompete em Si♭

Escravos de Jó

Música Folclórica
Arr. Marcelo Lima

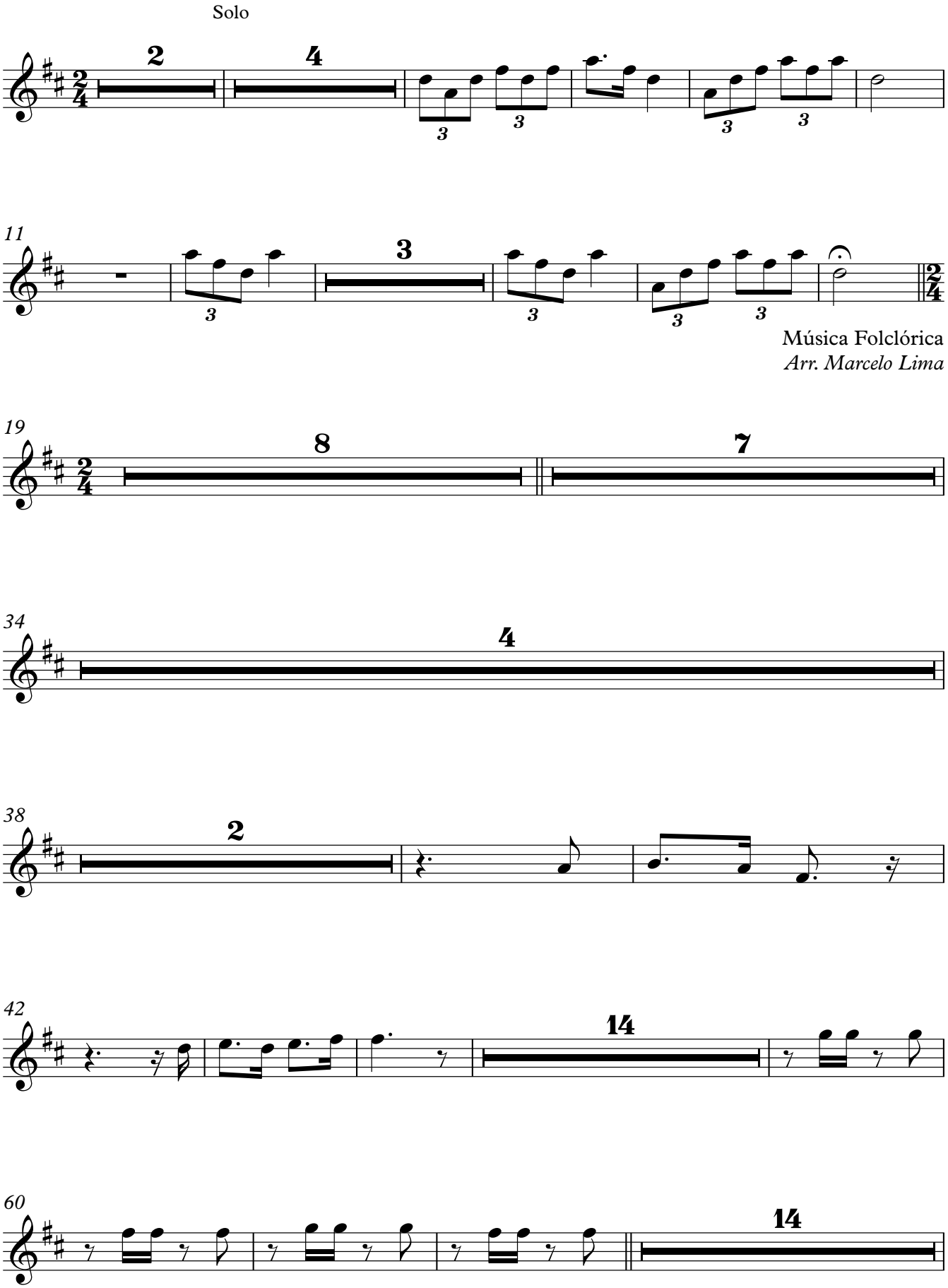

Música Folclórica
Arr. Marcelo Lima