Por una cabeza

Flauta doce tenor
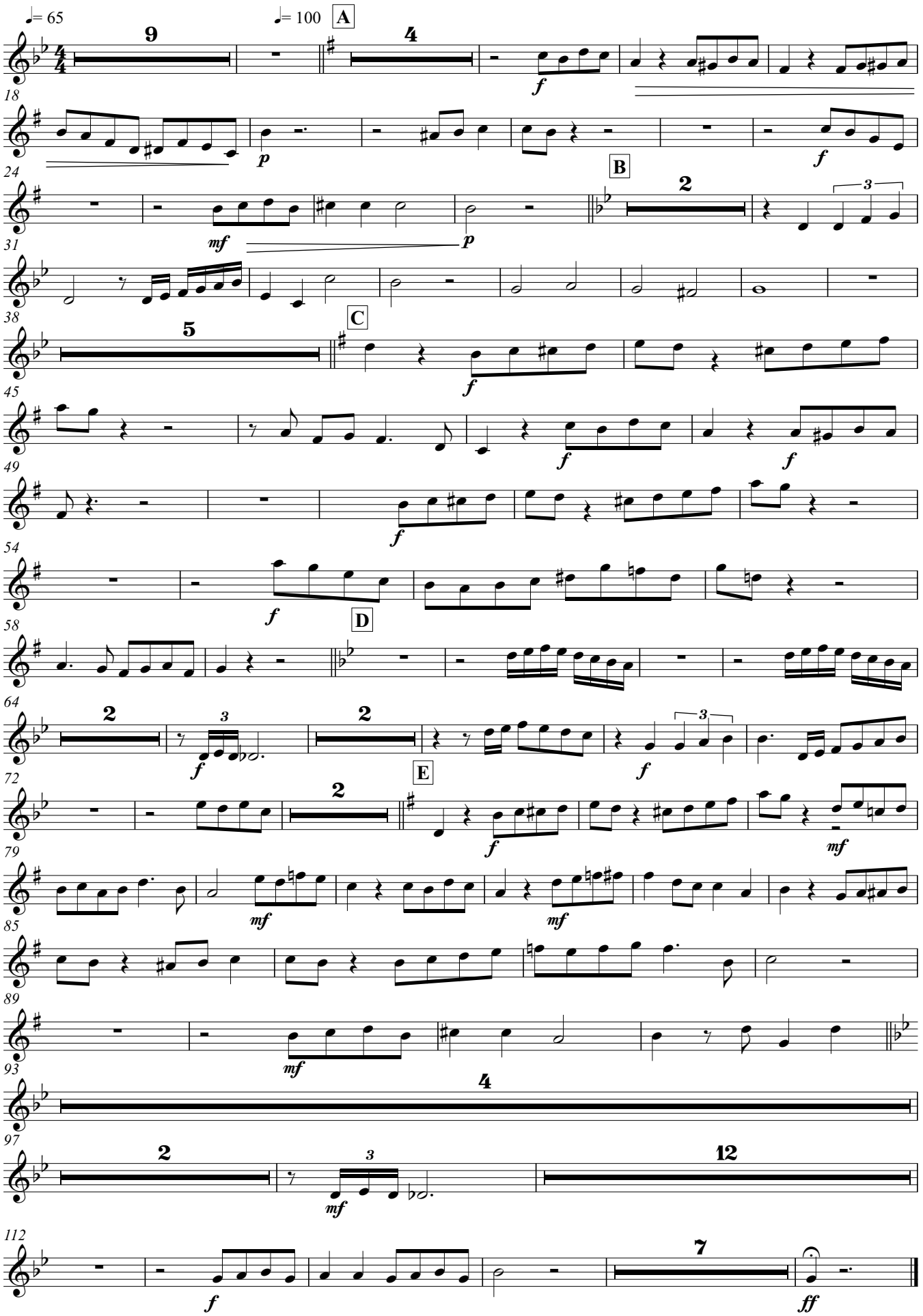
música: Carlos Gardel Arr. Rita Moura Fortes