Sambalelê - Rev5

Adaptado de David Machado (1961)
Arr. Rita Moura Fortes
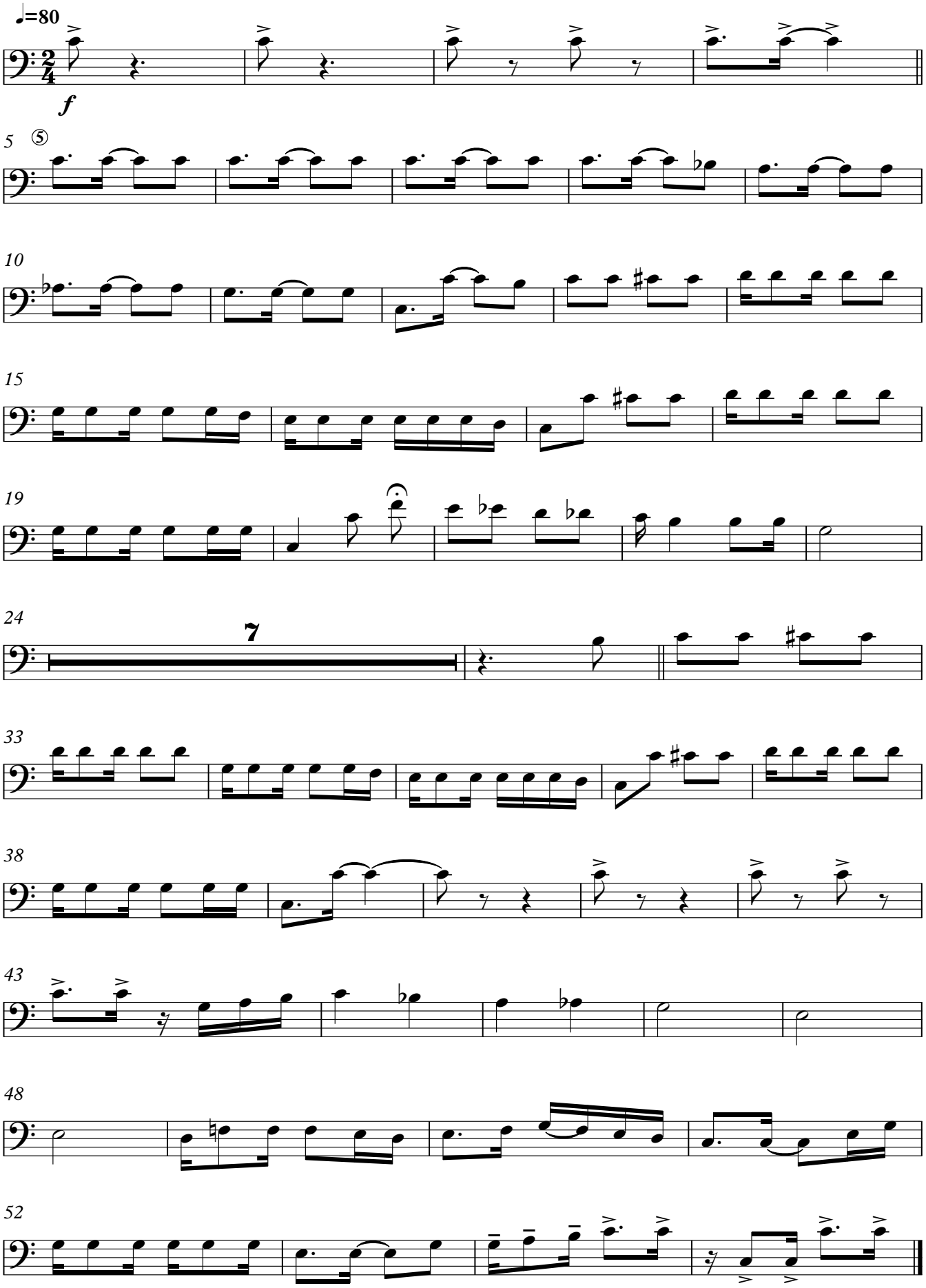
Contrabaixo