Sambalelê - Rev5

Trombone tenor
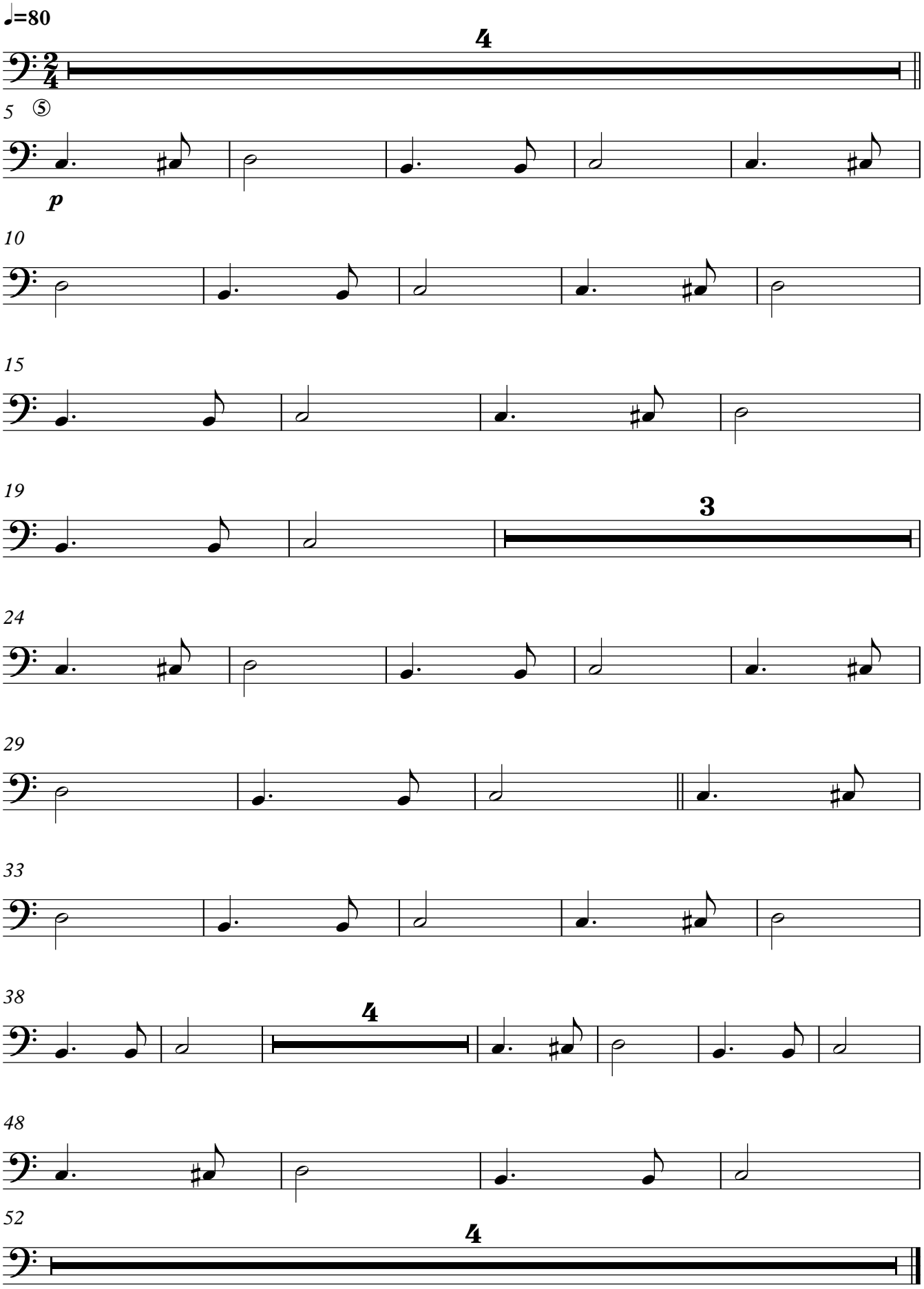
Adaptado de David Machado (1961)
Arr. Rita Moura Fortes