Euphonium

Vou te por em leilão

(Eu fui do circo)

SAMBA

Oswaldo Gogliano (Vadico)

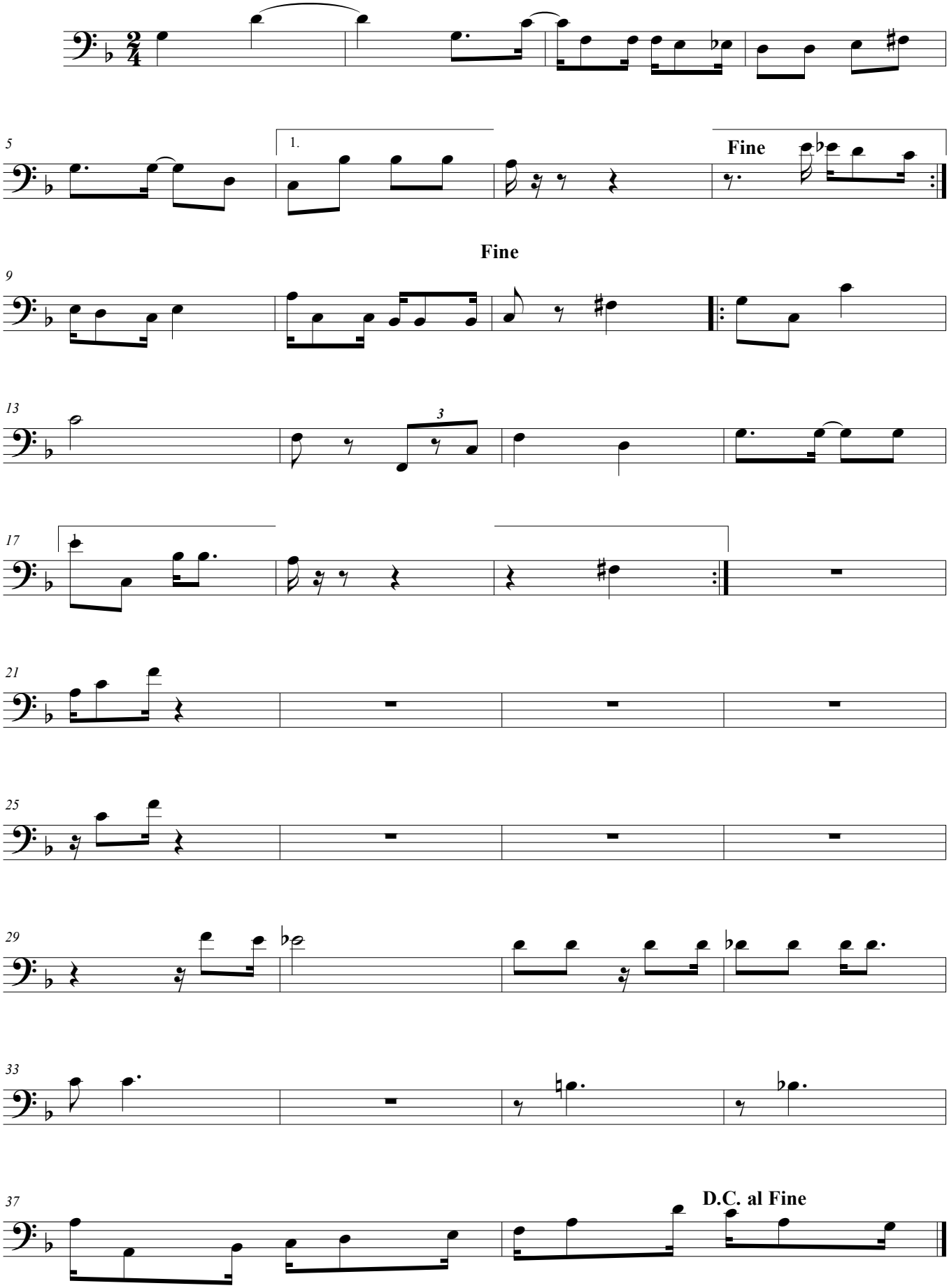

©