Flauta doce contralto

# Fidelio

March
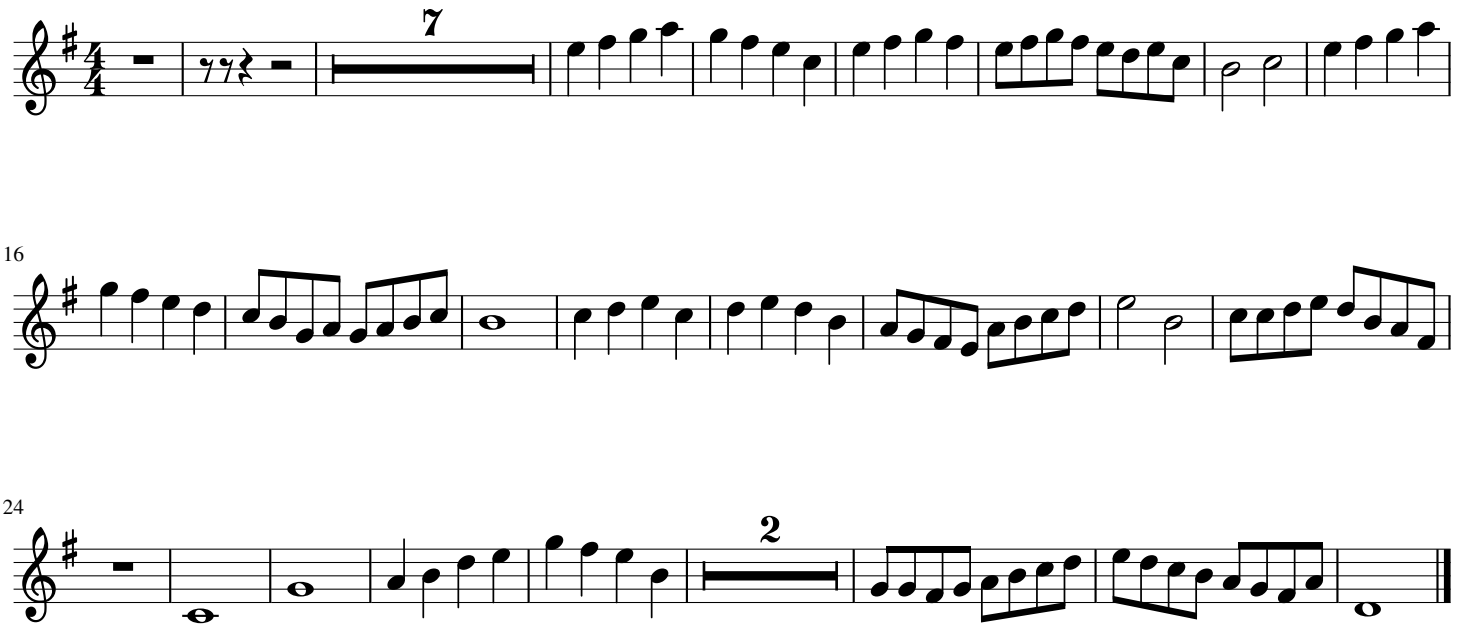
Beethoven / Rodrigo Vangelino