Balade

Violino 2
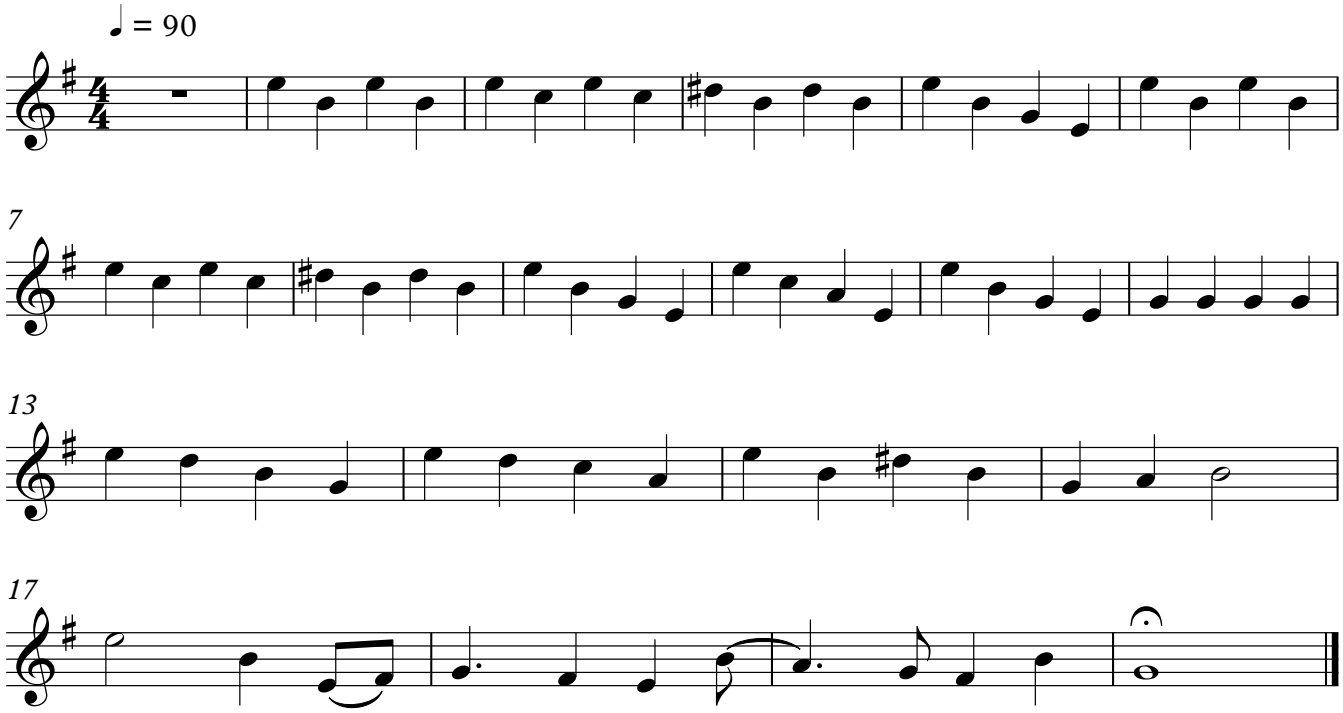
Revisão: Nicolau Salles