Balade

Violoncelo
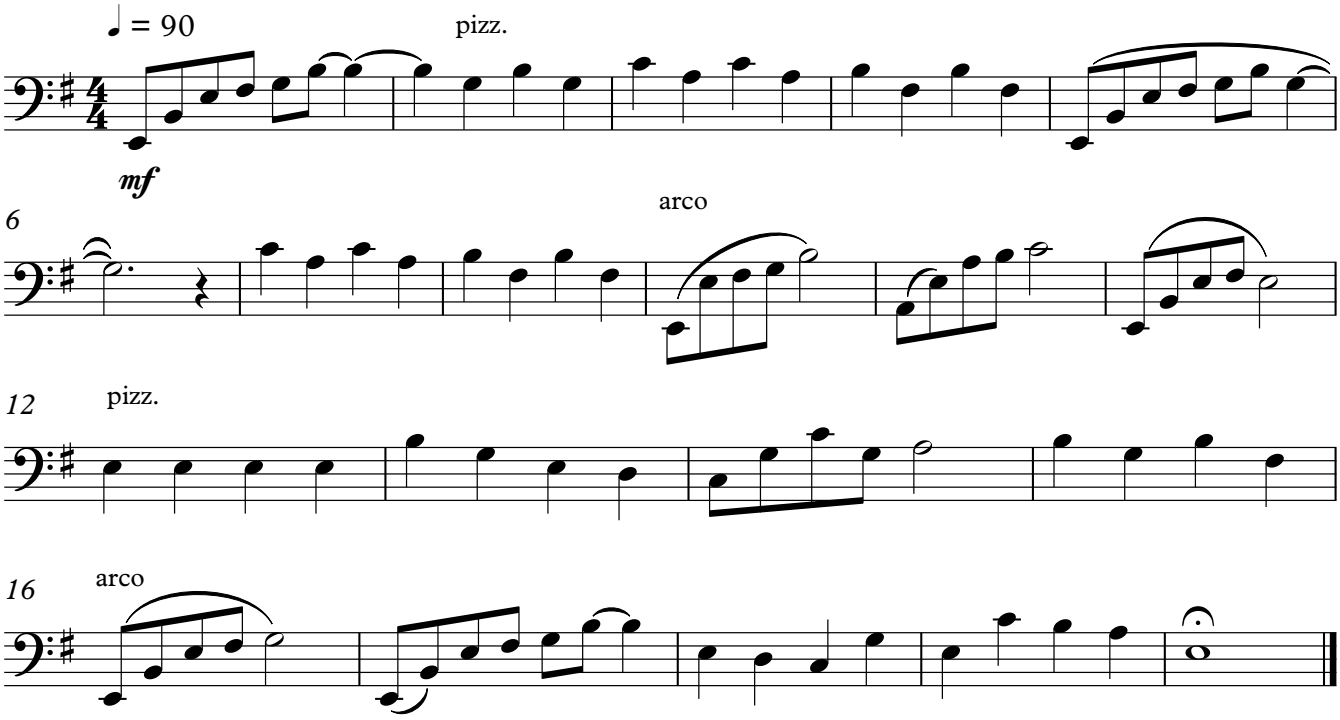
Revisão: Nicolau Salles